

QUOTE

"Thinking demands that the mouth remain shut while your brain talks things over."
—Unknown

The Chelsea Standard

25¢
per copy

ONE HUNDRED-SEVENTEENTH YEAR—No. 22

CHELSEA, MICHIGAN, WEDNESDAY, OCTOBER 28, 1987

22 Pages This Week



THE STORE FRONT SAID HOP-IN, not drive-in. At about 1:15 Monday morning this driver of a stolen car tried to make a right turn from Main St. onto Orchard St. at a speed in excess of 60 mph. His inability to negotiate the turn left only one place for him to go—into the front of the Hop-In store on S. Main St.—which he did, with approximately \$6,000 in damage to the store front.

High Speed Chase on M-52 Ends With Crash into Store

A Detroit man has been arraigned on charges of car theft and fleeing and eluding in connection with an incident that ended in a spectacular crash at the Hop-In store on S. Main St. early Monday morning.

Chelsea police said that Derick McCoy, 18, of 15500 Sussex Rd., Detroit, had apparently stolen a 1987 Monte Carlo from the Chelsea Milling parking lot, had made a u-turn and was heading north on M-52 at speeds up to 85 miles per hour at 1:15 a.m. McCoy tried to make a right turn onto Orchard St. traveling between 60 and 70 miles per hour but crashed into the Hop-In storefront, breaking out two 8' by 10' foot display windows and scattering newspapers, candy and peanuts throughout the store. Police

said he narrowly missed the gas pumps outside.

Neither McCoy or anyone inside the store was hurt.

The stolen automobile belonged to Chelsea Milling employee Ernest Williamson of Stockbridge.

According to police, McCoy probably did not commit the theft by himself. When police began the chase there were two vehicles involved. However, the cars split up and Chelsea police had to choose which car to follow.

"If he hadn't crashed, we probably would have been forced to give up the chase because he was traveling so fast," said Chelsea Sgt. Frank Kornel.

Kornel said that McCoy told him

he had been paid \$150 to drive the car back to Detroit.

"They're starting to hit the suburbs and towns outside of Detroit more now," Kornel said.

Police estimated the damage to the store at \$6,000.

Tower Mart Theft Nets \$150 in Cash

Approximately \$150 in coins and bills was stolen from Tower Mart between 10 p.m. and midnight on Saturday, Oct. 24, according to Chelsea police.

A thief or thieves gained entry by breaking out the windows of the entrance door, police said.

Several rolls of coins were dropped inside the store and coins were found in the parking lot, across Main St., and up to the Chelsea Milling parking lot next to the railroad tracks.

First Snow Appears Here

The first traces of winter appeared in Chelsea last Wednesday and Thursday as the first snow showers of the season hit town.

Residents reported scraping snow off their windshields on Wednesday morning. On Thursday there were brief periods of fairly heavy snow, although there was no accumulation.

The National Weather Service has predicted that the weather will be colder and wetter than normal this winter.

Lively Public Hearing Addresses DDA Financing

By BRIAN HAMILTON

Residents packed the Chelsea Village Council chambers last Tuesday, Oct. 20 as representatives of the Downtown Development Authority explained how tax increment financing would be implemented to finance DDA beautification projects.

When the hour-long public hearing was completed, village council delayed any action on the DDA's plan or financing arrangement until at least the council's next meeting Tuesday, Nov. 3. Two trustees, Phil Boham and Stephanie Kanten, were absent from the meeting.

Also, there was apparent agreement between the village council and the DDA that two changes would have to be made—deleting a proposed \$375,000 village hall complex from the list of downtown projects and including a limit to the life of the tax increment financing plan, probably 15 years.

The DDA has proposed tax increment financing as its primary fundraising vehicle for \$1.1 million in downtown projects aimed at preserving the viability of the downtown business district. The financing district would include all land within the downtown development district. The development district includes nearly all commercial and industrial property in the downtown area and a disputed number of private residences. Those residences had to be included because the boundaries of the development district have to be continuous and there was no way to exclude the private homes and include all the businesses.

Tax increment financing would allow the DDA to capture all additional tax revenue generated when the equalized value of property within the district rises. That money would come at the expense of the Chelsea School District, Washtenaw county, Sylvan township, Washtenaw Community College, Washtenaw Intermediate School District, and the Village of Chelsea, all of whom would normally take a share of the increase in tax money.

The money would be used to retire bonds sold for the DDA projects.

Tax increment financing would not directly raise anyone's taxes. It would only re-distribute any increase in tax money that comes from a rise in the property's assessed value, said DDA

Chelsea Jaycees Nearing Charter

The new Jaycee chapter being organized in Chelsea will meet tonight at 7:30 p.m. in the Woodlands Room of the Chelsea Community Hospital. All members, as well as anyone considering joining, are welcome.

The purpose of the meeting is to gather input on where the group is going and to make future plans. It will also be a good opportunity for new members to meet each other.

Ethel Thoms, the Ann Arbor Jaycee member who is helping organize the Chelsea chapter, estimates that there are 12 to 15 people committed to being members. She says most of these people were not members of the Jaycee group that lost its charter last spring, but instead are new recruits.

At the meeting tonight, people will report on their recruiting efforts. Says Thoms, "It may be that we'll reach 20 then."

After the group is chartered, they will elect board members and appoint committees to put a program together.

financial consultant Franz Mogdis, who has established a similar financing mechanism in Milan.

About two-thirds of the money would be diverted from the Chelsea School District because the district levies about two-thirds of the taxes in the village. That would rise to about \$55,000 per year in 1991 and continue through 2002.

However, Superintendent Ray Van Meer, who was in the audience, said after the meeting that the district would be reimbursed by the state for any money lost due to tax increment financing.

"Because we are an out-of-formula district, what the tax base doesn't give us, the state does," Van Meer said.

"As long as we remain an out of formula district, tax increment financing wouldn't make any difference."

In a letter to Village President Jerry Satterthwaite, the school board officially lent its support to the DDA's original \$685,000, 15-year plan, which did not include a village hall complex. The updated plans also included \$55,000 in additional funds for landscaping, intersection improvements, "entryway" improvements, parking improvements and marketing and promotion.

"As superintendent of schools, I favor the DDA program as it was originally proposed," Van Meer said last Thursday.

"I am not in favor of using the funds to build a village hall complex because the whole village should share those costs."

Washtenaw county treasurer Mike Stimpson said increment financing could include a hidden tax hike. He said law requires schools to raise their millage for debt retirement if

the current millage for debt retirement won't cover the costs.

While Van Meer later agreed with Stimpson's contention, he said Chelsea was not likely to have such a problem. He said millage for debt retirement has been decreased three times over the last five years and will probably continue to decline as Chelsea grows.

The meeting also featured disagreements about the legality of tax increment financing, and how much property is included in the downtown development district.

Stimpson and Mogdis argued about Michigan Attorney General Frank Kelley's opinion about tax increment financing. Stimpson said Kelley's opinion would not support the implementation of tax increment financing in Chelsea because property is not declining. Mogis said Kelley's opinion was directed at "abuses" and not the way Chelsea's DDA wants to use the financing method.

Stimpson, as county treasurer, has a vested interest in preventing an increment financing arrangement because the county would lose tax money.

Mogdis said the concept of tax increment financing is being legally challenged and the state supreme court is supposed to issue an advisory opinion, "any day."

No one seemed to know how many private residences had been included in the downtown development district. Trustee Gary Bentley said he counted 18 homes. At an earlier meeting the DDA said there are 12 homes. Neither number could be verified.

All expenditures of tax increment financing funds would require the approval of both the DDA board and the village council.

Fire Dept. Wants New Pumper Truck

Chelsea Fire Department wants to buy a \$150,000 pumper truck that would significantly upgrade the department, according to chief Bud Hankerd.

The truck would replace a 1974 pumper that has had numerous transmission problems, Hankerd told the village council last Tuesday, Oct. 20.

The truck Hankerd hopes to buy would be capable of pumping 1,500 gallons of water per minute and be capable of storing 1,500 gallons. The current truck can pump 1,000 gallons per minute.

"The truck would significantly change the way we respond to emergencies," Hankerd said.

"This would probably be the only

truck we send out to most runs within five miles and it should be able to take care of all car fires. A lot of the time we are sending two or three trucks. Also, quite often we have two runs at a time. This should make those situations a lot easier to handle."

The new truck would be able to carry six firemen in the cab, five with oxygen equipment. Hankerd said the truck would be easier to maneuver around corners and would be faster traveling up hills.

The turbo-charged diesel truck would be financed by funds from the village and all the townships that use the department, Hankerd said.

Hankerd estimated that bids probably wouldn't be opened until January and the truck probably wouldn't arrive until next fall.

Police Investigate Three Incidents of Broken Windows

Chelsea Police believe three separate window breaking incidents over the week-end could be related.

Windows were broken at the Chelsea depot, Longworth Plating, and Tower Mart party store. Tower Mart was burglarized of \$150 in cash. There was no sign of forced entry at either the depot or Longworth Plating, police said.

Six separate window panes were broken at the depot. Police were

notified on Sunday, Oct. 25 at 2:02 p.m.

One window was broken at Longworth and a 4" rock was on the ground outside the window, police said. They were notified at 9:51 p.m. on Saturday.

The Tower Mart burglary occurred between the store's 10 p.m. closing time and 11:59 p.m., when the incident was reported.

Police planned to question two suspects as of press time.

Council Postpones Initial Plat Review

Chelsea Village Council postponed action on the Belser Estates preliminary plat until Tuesday, Nov. 3 despite a determined effort by its developer to have the council approve it at their regular meeting last Tuesday, Oct. 20.

The planning commission recommended preliminary approval of the plat at their meeting Tuesday, Oct. 13.

Charles Belser told the council that any delay has the potential to jeopardize the project.

Belser argued that because he has worked for four months with the village administration and village planning consultant on the development's road layout and other questions, and because the planning com-

mission has recommended approval, that the council should go ahead and give its approval.

Belser also said he could begin selling lots in the 74-home development.

However, council declined to rule without having a chance to look at the preliminary plat.

"What happens if the council doesn't like one of the roads?" asked village manager Fritz Weber.

Preliminary approval of the plat would give final approval to road placement.

Belser Estates is planned for the east side of Freer Rd. from roughly the railroad tracks on the north to just south of Mayer Dr. on the south.



EYES AND EARS SAFETY PROGRAM has started in Chelsea, thanks to the efforts of village employee Paul Newhouse, left, who organized the program. Village radio-equipped vehicles with the Eyes and Ears logo (center) are included in the program. The child safety and crime prevention program is designed to report suspicious persons and incidents that appear to be related

to assaults, abductions and rapes. The logo is designed to alert the public, especially children enroute to and from school, that the vehicle is an emergency reporting station and that the employee operating the vehicle is trained to request emergency assistance. The program couldn't work without the co-operation of the Chelsea Police Department. At right is Chief Lenard McDougall.



WINDOWS were broken at the Chelsea depot over the week-end and police say the incident could be linked to

two other cases over the week-end. Police said there was no sign anyone tried to enter the depot.

Established
1871

The Chelsea Standard

Walter P. and Helen May Leonard, Publishers
USPS No. 101-720Telephone
(313) 475-1371

Published every Wednesday at 300 N. Main Street, Chelsea, Mich. 48118, and second class postage paid at Chelsea, Mich. under the Act of March 3, 1879. Postmaster: Send address changes to The Chelsea Standard, 300 N. Main St., Chelsea, Mich. 48118.

In Michigan:	Outside Michigan:
One year in advance.....\$10.00	One year in advance.....\$12.50
Six months.....\$ 6.50	Six months.....\$ 8.00
Single copies mailed.....\$.50	Single copies mailed.....\$.75

Subscription Rates (Payable in Advance)

MEMBER
NATIONAL NEWSPAPER
Association Founded 1865National Advertising
Representative
MICHIGAN NEWSPAPERS, INC.
827 N. Washington Ave.
Lansing, Mich. 48906

JUST REMINISCING

Items taken from the files of The Chelsea Standard

4 Years Ago . . .

Wednesday, Oct. 28, 1983—

Roger and Joseph Ottoman are two of several local farmers and 300 farmers across the state who are unable to use their silos built in the early 50's because of PCB contamination (poly chlorinated biphenyl—used in caulking). The state may offer low interest loans to farmers to build new structures and provide state reimbursement.

The village council has given the green light to proposed development of 7.17 acres of land east of Wilkinson St., popularly known as the "Salter tract," for multiple housing. Council unanimously approved a request from Robert Thornton of Chelsea Residential Development Co., that a Planned Unit District (PUD) be established so that 28 "cluster" homes can be built on the site.

Shooting a four-man, 18-hole score of 318, which broke the school record by 12 strokes, Chelsea's varsity golf team finished a strong second in the state Class B golf tournament at Grand Rapids. Kurt Eisenbeiser, Jim Ritter, Doug Otto, Mike Carignan, Eric Schaffner and coach Ken Larson brought home the trophy.

14 Years Ago . . .

Thursday, Oct. 25, 1973—

Chelsea High school's debate team brought home several trophies from a tournament at Ann Arbor High school. Receiving top awards were Brenda Shadoan, Brad Glazier, Sharon Schiller and Terri Galbraith. Their coach was William Coelius.

A UNICEF Halloween drive was sponsored by Church Women United. A few of the participating children gathered after collections with chairman Pat Borders—Anne Weber, Shelly Weber, Joan Weber, Tim Greenleaf, Vaughn Mills and Scott Mills.

Ron Kiel's two-yard touchdown gallop with 34 seconds remaining in the game ended an 11-play drive from Chelsea's own 47-yard line to bring home another victory for the Bulldogs, 14-9. The defeat of South Lyon put Chelsea's record at 3-1-1 and kept them in contention for the SEC title.

24 Years Ago . . .

Thursday, Oct. 24, 1963—

Chelsea children dressed for the UNICEF project will join more than three million children throughout the U. S. in collecting coins instead of candy Halloween night. Shown in The Standard are Ann Smucker in a Yugoslavian costume; Donita Dyson wearing a Hungarian outfit; Martha Ewald in an Indian sari; Susie Ewald wearing an Hawaiian "muumuu"; and Leslie and Larry Dietle in Japanese costumes.

George A. Staffan has opened a new Chrysler dealership under the name of G. A. Sales & Service, operating presently in the building which they are sharing with Chelsea Motors on the east side of Chelsea-Manchester Rd.

Laymen's Sunday was observed in the Congregational church. Those who participated were Merle Barr, Merle Leach, Edwin Dickelman, Charles Powers, Gilbert Whitney, Chandler Rogers, Dr. P. E. Sharrard, William Chandler, Kenneth Runci-man, William Tite, George Marshall and A. S. Penhallegon.

34 Years Ago . . .

Thursday, Oct. 29, 1953—

Veteran rural mail carrier Floyd Allshouse made his final trip on Chelsea rural Route 1, Oct. 31, and will retire after 35 years with the postal service. Allshouse is shown with a horse-drawn U.S. Mail buggy in 1922, holding his daughter, Doris (now Mrs. Arnold Lehman) in a mail bag. She will take over his route as a temporary carrier.

Sun Oil Co. oil well drillers reached a depth of 2,135 feet at the test well sunk on the Edwin Horning farm on Waldo Rd. Brilliantly lighted at night, the derrick is visible for miles around.

Janet Widmayer, daughter of Mr. and Mrs. Harold Widmayer, is one of Washtenaw county's two winners of state 4-H club honors which makes her eligible for national awards competition. Janet is a member of the Flying Fingers and Dutch Cooks 4-H clubs, led by Mrs. T. G. Riemenschneider.



The calendar was changed during George Washington's lifetime. His birthday was originally on February 11, 1732.



MICHIGAN MIRROR

By Warren M. Hoyt, Secretary, Michigan Press Association

Wayne Solvency Proposal Seeks \$26.5 Million in New Funds

A legislative package to infuse Wayne county with \$26.5 million in new revenues, including additional lottery funds, while unloading some costs for indigent health care to deal with what some have called a fiscal emergency, was outlined to the Legislature recently by county executive Edward McNamara.

McNamara promoted the plan in a luncheon meeting with legislators from the county, but said he is not wedded to its specifics and asked for any other suggestions to help the county over its fiscal problems.

The county's fiscal year ends Dec. 31, and McNamara's proposed budget for the new year requires \$11 million more in revenues. The county also has about \$110-\$130 million in short term debts to the state, which officials intend to repay through bonds.

The package includes:

—\$18 million from a 5 percent surcharge on lottery winnings and a third Lotto game. Another \$16 million raised by that plan would be distributed to counties around the state. Currently, the School Aid Fund gets all lottery profits.

—\$6 million with a 30 percent surcharge on airport parking.

—A \$2.5 million by raising circuit court fees.

A revision of the indigent health care program, which is costing the county about \$32.5 million a year, would cap its costs at \$22.5 million and shift up to \$16.5 million to the federal government.

State costs are expected to remain unchanged. The new program would contract with hospitals and other providers to guarantee care for general assistance recipients at specified per capita costs, instead of the county having to simply cover overruns for whatever charges are submitted by poor persons.

A change in Medicaid eligibility would shift health care costs for other low-income persons, who are not on GA, to the federal government. A private agency would authorize lengths of stays in hospitals.

That proposal is expected to be well-received in the Senate, where Republicans had proposed similar plans for turning administration of Medicaid programs to private entities.

Rep. James Kosteva (D-Canton)

had introduced bills (HB 5042 and HB 5043) providing lower airport parking surcharges and including airport-based companies in the property tax, and another measure providing a new hotel tax.

Economies Prompt States

To Raise Taxes, Curb Spending
The dollar amount of taxes raised by state governments in 1987 was the highest since the recession year of 1983, even though state spending is increasing at the smallest rate since the recession, according to a national survey.

The survey by the National Governors' Association and the National Association of State Budget Officers showed 33 states raising taxes by \$6.6 billion to shore up budgets hurt by a weakening economy.

With six other states cutting taxes by \$500 million, the net \$6.1 billion increase was surpassed only by the \$7.4 billion raised with tax increases in 38 states in 1983. Meanwhile, the 1987-88 budgets for the states will grow 1.1 percent, after adjusting for inflation.

Michigan was one of 17 states showing no real growth.

NASBO executive director Gerald Miller said small budget increases and the various tax changes "illustrate the result of slow-to-moderate growth of the national economy."

The survey showed that in 1986-87, 24 states cut \$3 billion from the budgets they had enacted due to depressed revenues. The survey said the number and size is unusually high for a non-recession year.

The survey showed only eight states projecting year-end budget balances of at least 5 percent, the benchmark used to determine a healthy financial condition.

Michigan House Passes Insurance Premium Tax

The Michigan House of Representatives passed legislation this week to put a 2% tax on all insurance premiums. The bill was strongly opposed by the Michigan Farm Bureau.

"A premiums tax would be a greater burden on farmers than most others," said Robert E. Smith, Michigan Farm Bureau's senior legislative counsel. "They must have a greater variety of insurance, including life, auto and truck, liability, fire, wind, Worker's Comp and, in some cases, health."

The bill now goes back to the Senate, where Smith says Farm Bureau will continue its opposition.

Uncle Lew from Lima Says:

DEAR MISTER EDITOR:

A new service called the Corporate Interviewing Network looks like another idea whose time has come in the world of big business. You might think it takes a little more humanity out of man, but when you give it some thought you realize that a country ready for microwave meals, shopping by television, and drive-in traffic can handle this little timesaver.

What CIN says it does is help big outfits cut travel and time for busy people that hire people for big jobs. The network videotapes everybody that applies for a job doing the same things, answering the same questions under the same conditions. CIN says this helps the applicants by giving all of em an even shot, and it helps the company by letting the personnel manager view the tapes and use the same standard in picking the person he wants.

The network works the other way too. Say a young fellow wants to shop around for the best offer. Instead of sending out written reports on what he's done and wants to do he hires CIN to make him videotapes to send to the personnel people. The new approach gets attention and results and saves time for everybody.

I mentioned this item during the session at the country store Saturday night, and Ed Doolittle said it looked to him like another case of life imitating technology. What big banks, big law firms, big insurance companies and big everything want, Ed said, is all their big people acting, looking, talking and thinking like they come out of the same cookie cutter.

Practical speaking, went on Ed, this kind of assembly line operation does what it's supposed to do, but some folks are asking is what it does what ought to be done. For instance, Ed said, schools are saying standard tests are letting good people fall through the cracks. They want colleges to move farther from the Scholastic Aptitude Test and closer to the students as human beings. What we're doing as a society, Ed said, is moving to fast for our own good because the hurrier we go the behinder we get.

Clem Webster said he had heard of a book called "Time Wars" where a fellow named Jerry Rifkin makes that same case. He says the faster we learn to do things the more things we

come up with to do, so we keep falling behind. If that's hard to figger, Clem

said, Rifkin goes on to say the more time we save the less time we got to save. He says the civilized world is hooked on the clock, and we'll keep pushing until we self-destruct because we'll never be satisfied with how efficient we are.

Before the discussion got complete out of hand, Josh Clodhopper, that does more listening than talking, broke in to say the world ain't ready to be loaded in the handbasket yet. He said he has been studying his almanacs recent, and he sees where this old earth is on a warming trend. A report from a recent science seminar says the world is going to warm up 10 degrees by the 22nd century, and this will mean more food can be raised in more places longer.

Josh said he didn't check on whether the degrees was fairhite or the new kind we're supposed to learn how to use. Fer his money, Josh allowed, it ain't all that important if the world will be 10 degrees hotter or cooler by the 22nd century. The good news, he said, is that there will be a world in the 22nd century.

Yours truly,
Uncle Lew.

Today's Investor

By Thomas E. O'Hara
Chairman, Board of Trustees
National Assoc. of Investors Corp.
& Editor, Better Investing Magazine

Q. I own stock in AT&T. A year ago the company announced what it called a major restructuring and reduced its income by a substantial amount. The result was it had practically no earnings for the year, but that didn't seem to affect its ability to pay dividends.

A. The word "restructuring" is appearing in the business pages frequently these days. It is not a word that the investors should automatically consider as good or bad. About the only thing the investors can take for granted when a corporation says it is restructuring is that it is making changes. In most cases the changes are substantial, suggesting the investor take a completely fresh look at the company and make a new decision on it.

In a great many cases the restructuring seems to occur after a company has made many acquisitions and finally comes to the conclusion it has such a diverse business that management talent would be a lot better used if it were concentrated in one area, with other businesses turned back to the close-at-hand managers.

A lot of these "other area" businesses are being spun-off to shareholders. The investor should look carefully at these spinoffs. Some cases we have seen seem to have produced companies with greater vigor and prospects, while other seem to be burdened with problems that will take a long time to work out.

In some of the restructuring there are serious changes in the standings of the different classes of outstanding securities. In a number of very large companies, the credit rating of the company has been lowered and the position of bondholders weakened. In some cases increased leverage has endangered the position of all owners. The bottom line is that there simply is no shortcut to better investing. It requires good study and research.

The AT&T restructuring of course took place a year ago and the company seems to have done very well since then. Many of the "restructurings" in 1986 resulted from the fact that tax rates were coming down and write-offs resulted in a greater tax savings then they would at a later date.

Give a
Gift Subscription
to
The Standard!

WEATHER

For the Record . . .

	Max.	Min.	Precip.
Wednesday, Oct. 21	44	35	0.10
Thursday, Oct. 22	44	32	0.15
Friday, Oct. 23	54	33	0.19
Saturday, Oct. 24	45	34	0.33
Sunday, Oct. 25	51	29	0.00
Monday, Oct. 26	53	28	0.00
Tuesday, Oct. 27	52	46	0.70

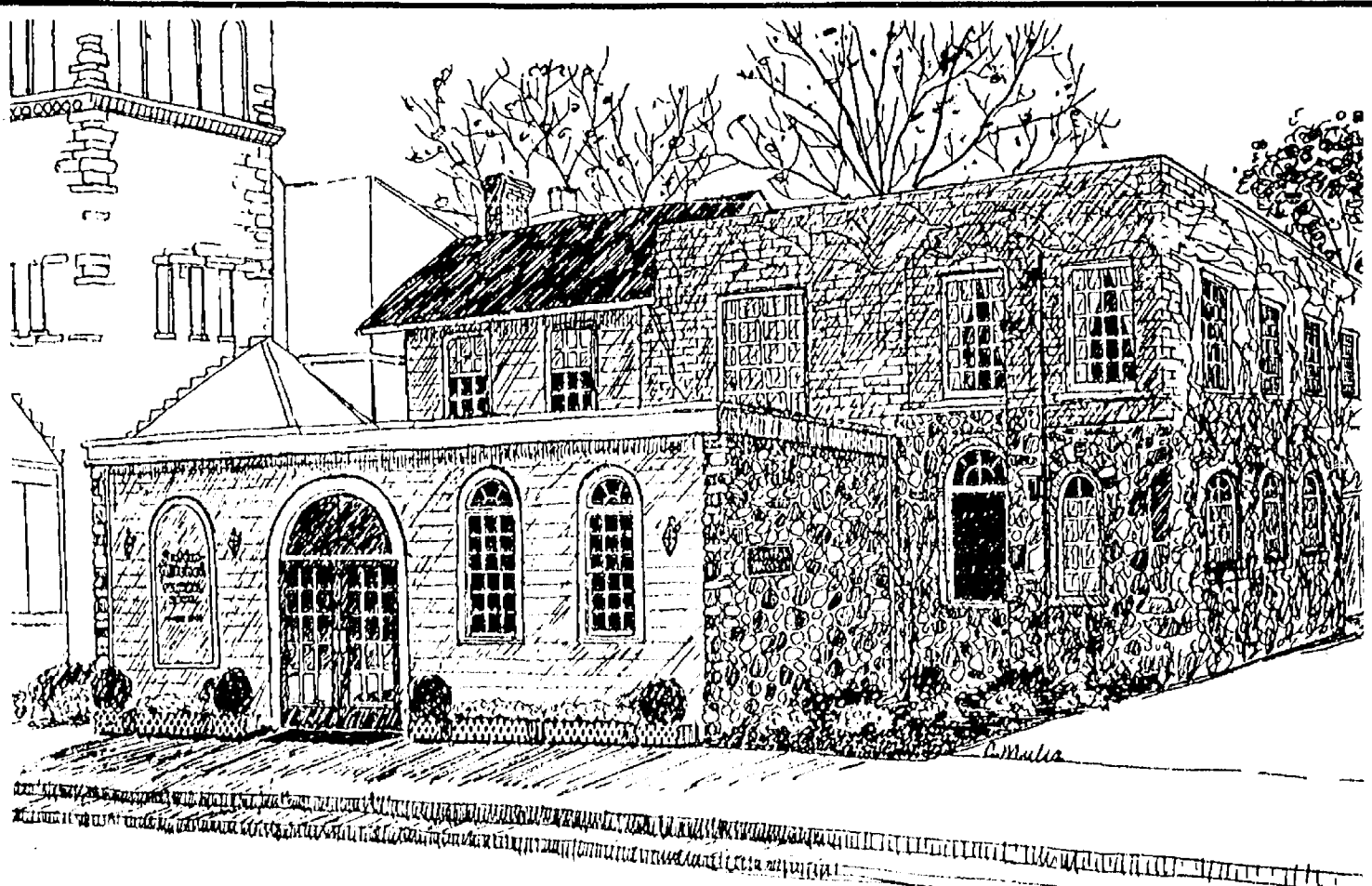

Staffan-Mitchell Funeral Home

124 Park Street, Chelsea, Michigan

1-313-475-1444

Pre-Arranged
Funeral AccountsMonuments, Markers
Cemetery LetteringCremation
Services

Serving Chelsea Since 1853

Member by Invitation, National Selected Morticians

With M-Care You're Covered
In The Alps, The
Outback And Some
Other Dangerous Places.

There's one thing that can happen any time, anyplace. It's called an accident. And no matter how serious that accident is, before it occurs, you should know about M-CARE. The HMO from one of the world's great medical centers, The University of Michigan Medical Center.

Because with M-CARE, your personal physician has direct access to the knowledge and resources of The University of Michigan Medical Center. And that's not only care in the case of an emergency, but preventive health care as well for all members of your family. So you and your family stay healthy.

that include complete pediatric care, immunizations, injections, maternity care and hospitalization. M-CARE, the care you need most. And, you're covered for emergency care anywhere in the world.

So whether it's a fractured tibia in Milan, Michigan, or a fractured tibia in Milan, Italy, remember, with M-CARE you're covered by one of the finest health care plans available today. M-CARE. The HMO from one of the world's great medical centers. The University of Michigan Medical Center. Become a member today. For more information, call M-CARE at 747-8700.

M-CARE. The HMO From One Of
The World's Great Medical Centers.

M-CARE
The HMO Choice

As an M-CARE
member,
you'll
have all
the

benefits of
comprehensive and immediate
health care available to you with-
out having to fill out claim forms
or worry over deductibles.
M-CARE provides the neces-
sary attention from your
personal doctor, plus services

Health Education Classes Slated at Chelsea Hospital

Chelsea Community Hospital will be offering an education program the week of Nov. 16. "Standard First Aid—Multimedia System" is designed to provide fundamental principles and skills in first aid using filmed demonstrations, practice sessions and a programmed workbook. The class will be Tuesday and Thursday, Nov. 17 and 19 from 6 to 10 p.m. at Dexter High school. Registration is required by calling 313-426-4008.

Ongoing programs are also being offered by Chelsea Community Hospital. The Cardio Pulmonary service offers an educational presentation and a supportive atmosphere for sharing for all interested individuals who have chronic respiratory problems. "Breathers Club" is held the third Saturday of every month from 11 a.m. to 1 p.m. at Chelsea Community Hospital.

"Cardiac Rehabilitation—Outpatient" is designed to provide rehabilitation for people who are recovering from a heart attack or heart surgery. Classes are scheduled individually and are held Monday-Wednesday-Friday at Chelsea Community Hospital. (For registration or referral information call Cindy Cope at 313-475-1311, ext. 3398).

"Speech and Language Therapy for Children," outpatient program, offers comprehensive, individualized evaluations and therapy programs for youngsters with delayed speech or language development. Therapy programs are scheduled individually at Chelsea Community Hospital. (For more information, call 313-475-1311, ext. 3962).

"Substance Abuse Lecture Series" is open to the public to provide awareness and education regarding various aspects of alcoholism and other chemical dependency abuse. Lectures are held every Thursday at 7:15 p.m. in the Chelsea Community Hospital Dining Room.

"Outpatient Diabetes Education" is an opportunity for people who are newly diagnosed with diabetes mellitus or who have had diabetes over a longer period of time to have their unique needs addressed. Sessions are individually scheduled at Chelsea Community Hospital.

Please call 475-1311, extension 3935 for further information regarding fees and registration for these classes or for information about other health education classes.



Mr. and Mrs. Michael Thomas Stevens

Margaret Lovell, Michael Stevens Speak Vows at St. James Church

Margaret Alice Lovell, daughter of Mary Milligan of Dexter and James Lovell, M.D. of Marquette, married

Free Introductory Smoke Stopper Session Offered

Catherine McAuley Health Center will sponsor free introductory Smoke Stoppers sessions from 7:30 to 9 p.m. Monday, Nov. 2 and Tuesday, Nov. 3, in the Education Center at Catherine McAuley Health Center, Ann Arbor. The free sessions will illustrate a comprehensive approach to controlling smoking, focusing on techniques to manage eating, stress and other factors directly linked to the smoking habit.

Participants may register for the comprehensive five-day Smoke Stoppers program at the introductory class or by calling 572-3675.

Michael Thomas Stevens, son of Mr. and Mrs. Thomas E. Stevens of Dexter, on Wednesday, Oct. 14 at St. James Episcopal church in Dexter. The Rev. Harry Shaefer officiated.

Matron of honor was Pam Thomson of Whitmore Lake. The best man was Ken Stevens of Spring Lake.

A reception was held at Cousins Heritage Inn in Dexter.

The bride graduated from Dexter High school in 1983 and is employed by Dexter Video. The bridegroom graduated from Dexter High school in 1986 and is in the U.S. Army. After Nov. 30, the newlyweds will reside in El Paso, Tex., where the bridegroom is stationed.

Health Center Offers Stress Management Introductory Course

Catherine McAuley Health Center will sponsor free introductory Personal Stress Management sessions from 7:30 to 9 p.m. Tuesday, Nov. 3 and Thursday, Nov. 5, in the Education Center at Catherine McAuley Health Center, Ann Arbor. For more information, call 572-3675.

CAROL'S CUTS

40 CHESTNUT

Monday, Wednesday and Friday

475-7094

By Appointment Only

9:00 a.m.-3:00 p.m.

Express your individuality with clothes custom sewn by

Fransue

ordinary to outrageous

Specializing in Formal Attire for proms & weddings

1-(517) 522-5252

(313) 475-8173

IF EXERCISE SEEMS TOO MUCH LIKE WORK,



MAYBE IT'S TIME YOU LAID DOWN ON THE JOB.

Ever notice that getting in-shape sounds like a great idea until you actually get around to it? You may have discovered that results don't come overnight, but muscle strain and soreness often do.

INTRODUCING THE NO-SWEAT WORKOUT.

At Slender You® Figure Salon, we're going to reshape the way you feel about exercise. We have six different motorized tables that do the hard work for you. Each one is designed to exercise a specific part of your body—stomach, hips, legs and upper arms.

Rather than building muscle (which conventional workouts often do), the Slender You® concept helps to tone and firm your muscles, while breaking down unwanted "cellulite." And unlike traditional exer-

cise, a Slender You® shape-up leaves you feeling refreshed and energized, not fatigued and out of breath.

YOUR FIRST SESSION IS ON US.

We're so positive you'll like what you find at Slender You®, we're offering a free first workout and figure analysis. You can see how you like it, and then decide whether to make another appointment. You're under no obligation.

NO CONTRACTS OR MEMBERSHIP FEES.

At Slender You®, you pay as you go. No expensive memberships, no advance payments and no obligations. You can quit whenever you'd like. So try the Slender You® workout. You've got nothing to lose but

inches and pounds. And that's where we can help.

Slender You®
Figure Salons

OPENING NOV. 5, 1987

Slender You®
301 N. Main St.
Chelsea, Mich. 48118
475-2233

Tips on Turkey Cooking Offered in Free Booklets

Whether home is a log cabin in the woods, a cottage by the beach, or a townhouse in the city, there truly is no place like home for the holidays. And chances are that no matter where your home is, cooking a turkey will be part of your holiday meal plans.

To help you make sure your holiday turkey will turn out tasty and safe to eat, the U. S. Department of Agriculture has a booklet for you called "Talking About Turkey" (Item 527R, Free). The booklet tells you everything you need to know about buying, storing, thawing, stuffing, and preparing your holiday bird. And since you'll also need to translate the specific information on its label, send for a copy of "Meat and Poultry Labels Wrap It Up" (Item 600R, Free) published by the Department of Agriculture in co-operation with Oscar Mayer Foods Corp. For your copies, send your name and address to S. James, Consumer Information Center, Pueblo, Colo. 81009. Please include the item numbers with your order.

Whether to buy a fresh or frozen turkey is a matter of personal preference. There is no significant difference in quality between a fresh turkey and a frozen one. But if you choose to buy a fresh turkey, buy it only a day or two before you plan to roast it. If you like to shop ahead, you should buy a frozen turkey, since it can be stored for up to a year in your freezer at 0°F.

There are three ways to safely thaw a frozen turkey. You can move the turkey, in its original wrappings, from the freezer to the refrigerator. It will defrost in the refrigerator in two to five days. You can also thaw it in cold water, generally in less than a day. Make sure there are no breaks in the wrapping and then cover the frozen bird in cold water. Change the water frequently for safety. The third safe method for thawing is to use your microwave, following the manufacturer's recommendations.

Once the turkey is thawed, you are ready to stuff and then cook it. Consult "Talking About Turkey" for pointers on stuffing, then preheat your oven to 325°F, and you are ready to go. But be careful. Do not start cooking the bird one day and finish it the next, and don't cook a turkey for a long time at temperatures below 325°F. Both of these situations enhance the possibility of bacterial growth.

Once the turkey has been cooked the proper amount of time according to its weight, you and your family are

Geriatric Clinic Offers Health Fair For Senior Citizens

The University of Michigan Medical Center's Turner Geriatric Services will present a Health Fair for Seniors from 1 to 4 p.m. on three successive Wednesdays, Oct. 21 and 28 and Nov. 4 at the Turner Building, 1010 Wall St., Ann Arbor.

"The Health Fair will help seniors get ready for winter," said Florence Tillman, R.N. and Jennifer Merritt, clinical nurse specialist, co-organizers of the event. Flu vaccinations will be given by the Washtenaw County Health Department for a \$3 donation. "All healthy persons over 60 should have a flu vaccination," Merritt said, "and this is an inexpensive way to get it."

Free cholesterol testings, screening for diabetes and anemia and stool check for blood will also be available. Blood pressure checks, pharmacy and nutrition consultations will be held all three days. Free hearing screening will be done on Oct. 28 and Nov. 4 by the U. of M. Communicative Disorders Clinic.

The Health Fair will include talks on health care and prevention by U-M experts.

On Oct. 21, Betsy Gail, R.N. will speak on "First Aid for Seniors" at 1:30 p.m. Lynn Stern, Turner social worker, will talk on "Memory and Aging" at 2:30 p.m.

On Oct. 28, Lynn Glazewski, nutritionist, will discuss "What's New in Lowering Cholesterol" at 1 p.m. and Dr. Robert Crossen will speak on "Eye Care in the Later Years" at 2:30 p.m.

On Nov. 4, Dr. Jeff Guss will discuss "Depression in the Later Years" at 1 p.m. and at 2:30 Dr. Neal Persky will present, "Screening Tests: What, Where, When and Why."

Call 764-2556 for further information on the fair.



A non-profit Center for Women

YES!

YOU CAN!

- Build self-confidence
- Overcome fears
- Find a job

If you are a separated, divorced, widowed woman

CALL 973-9731

JOIN OUR NEXT JOB PREPARATION PROGRAM

Begins Nov. 3

Family Management Of Asthma To Be Discussion Topic

The subject, "Practical Family Management of Asthma," will be presented by guest speakers Susan Farquhar, ACSW and Phyllis Askew, RN, BSN to the audience of the Family Asthma Program on Wednesday evening, Nov. 11 from 7 to 8:30 p.m. The free meeting will take place in the personal office of Tom Monaghan at Domino's Farms Prairie House, 30 Frank Lloyd Wright Dr., Ann Arbor.

Purpose of the Family Asthma Program is to give useful information to families with an asthmatic child in the hopes of reducing the frequency and severity of asthma episodes. Family members and child care professionals are also welcome to attend.

ZOA'S
LOG CABIN LUNCH
6714 Clear Lake Rd.
WATERLOO

Good Home Cook'n
FRIDAY NIGHT FISH FRY
All-You-Can-Eat Ocean Perch salad, choice of potato, rolls
ONLY \$4.95

New Winter Hours: Monday thru Thursday 11 to 8
Friday 9 a.m. to 10 p.m.
Saturday 9 a.m. to 9 p.m.
Sunday 9 a.m. to 9 p.m.
ZOA'S OWN PIZZA
take home, or dine with us
Phone 475-7169

CUSTOM FRAMING
Photographs - Needlework
Originals - Prints

READY-MADE FRAMES

VILLAGE FRAME SHOPPE
8107 Main St., Dexter Ph. 426-8986
HOURS Tues.-Fri. 9:30 to 5:30. Sat., 9:30 to 3

HALLOWEEN'S A SPOOKY NIGHT

MASKS-MAKE-UP-HAIR SPRAY-DECORATIONS-BLOOD-SKELETONS-CANDY

Chelsea Office Supply
118 S. Main St. Ph. 475-3539 or 475-3542
Mon.-Fri., 9:30-5:30, Sat., 9:30-4

Charcoal gray. The new elegance from Seiko.

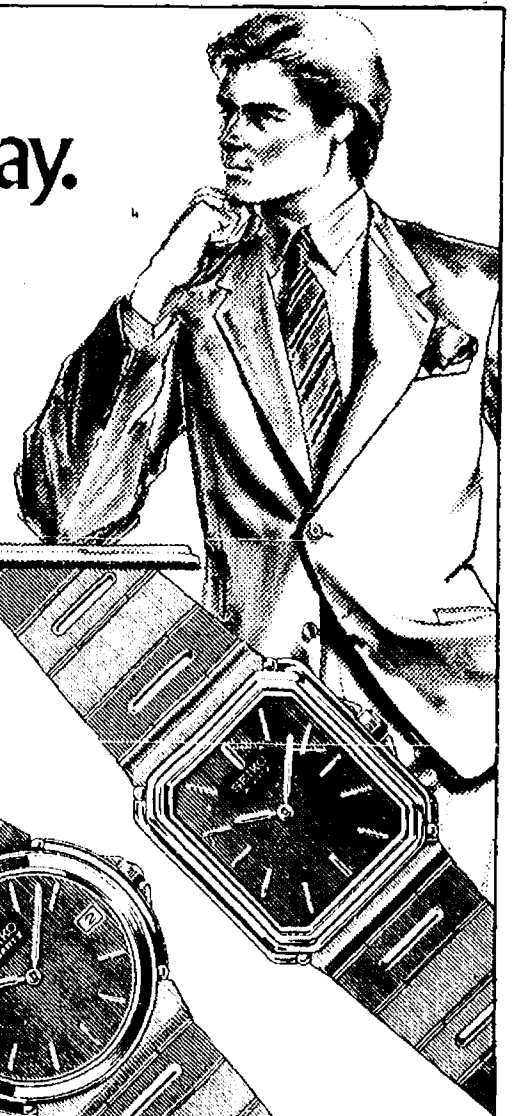

Smoky. Subtle. Elegant. The born-to-be-classic gray glint is achieved by a carbonized titanium plating. Seiko's poised designs are laced with gold-tone and have black dials. Both water tested to 300 feet—as sophisticated in technology as in look.

WINANS JEWELRY

SEIKO
AUTHORIZED DEALER

You get the best of Seiko where you see this sign.

EAR PIERCING FREE

with purchase of piercing earrings. Parental consent required under 18.

WINANS JEWELRY



KATIE SULLIVAN of Dexter, third grader at Bates Elementary school, is shown with her trophies won Oct. 25 at the Halloween Baton contest in Wadsworth, O. Katie received first place in beginning modeling (trophy, rose, and dress banners), and a second place trophy for best appearing in 7-8 age division. Her parents are Jim and Barb Sullivan of W. Huron River Dr., Dexter.

Dexter Girl Wins Her First Trophy in Baton Competition

Wadsworth, O., was the setting for the 10th annual Halloween Baton clinic and contest sponsored by Twirling Unlimited, Oct. 24-25. Four Chelsea Baton Corps twirlers attended with their teacher, Rita Wilson-Howard who was an instructor at the

clinic. Twirlers from six states were present for the week-end activities.

A newcomer to contests, Katie Sullivan, 8, from Dexter, won her first trophy by taking the top model title in her age division.

Other results are as follows:

Katie Sullivan, 8—Beginner model (1), best appearing (2), basic twirl (2), special beginner solo (2).

Korie White, 10—Advanced model (5), intermediate fancy (2), advanced visitors solo (2), advance solo (2).

Linda Schaffer, 11—Best appearing (1), beginner fancy (5), intermediate solo (3), intermediate visitors (3).

Winston Howard, 7—Boys solo (1), advanced solo (1), flag (1), military (1), beginner basic (1), (5th first, moves to advanced division), two-baton (3), visitors solo (4), highpoint award for most points in advanced division.

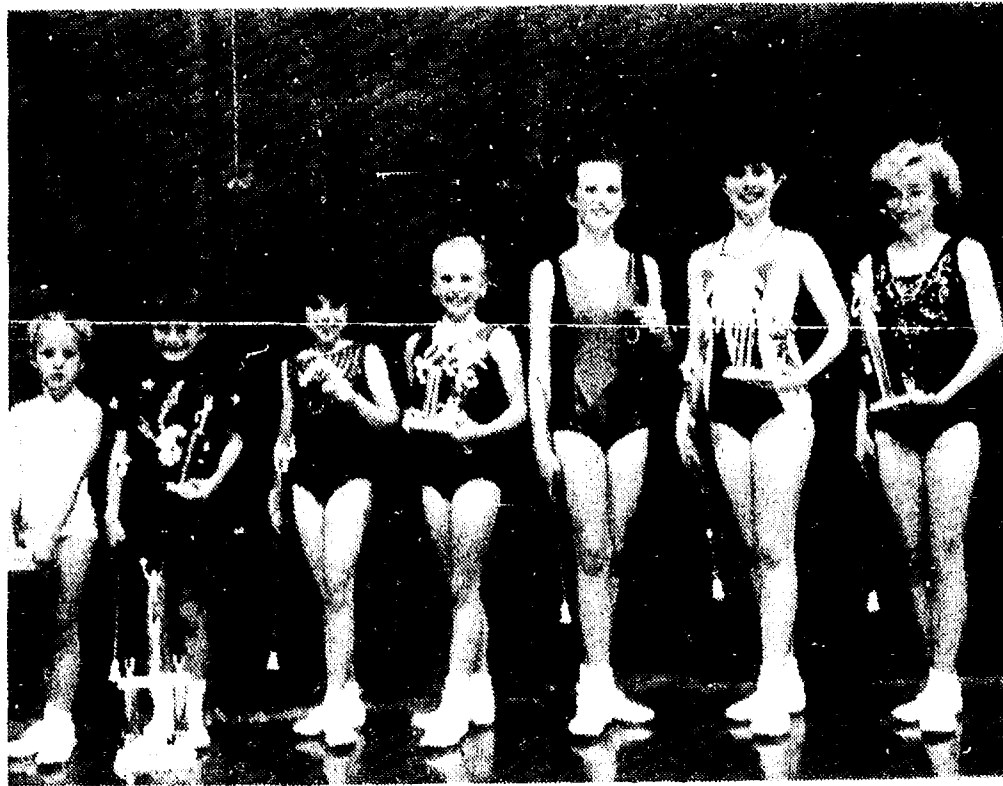

MICHIGAN STATE BATON CHAMPIONS, from left, are Angela White, Winston Howard, Rianne Jones, Whitney Hampton, Heather Hamilton, Yvonne Scaggs and Chrissy Dunlap.

Baton Corps Wins 10 Top Titles in State Meet

Grand Rapids played host city to the 1987 NBTA Michigan State Baton Contest. Twenty-two Chelsea Baton Corps twirlers participated and 10 first-place titles returned to the Chelsea area.

"The Hearbeats," Chelsea's extra large dance twirl team, took the team state championship. Performing to "The Heart of Rock and Roll," the 13-member group brought numerous rounds of applause from the audience. Champion members are: Tiffany Scott, Laurie Honbaum, Heather Wynn, Chrissy Dunlap, Kate Steele, Linda Schaffer, Heather Hamilton, Whitney Hampton, Dani Clark, Kori White, Richelle Jones, Tracey Wales, and Amy Feldkamp.

Christine Dunlap, 14, student teacher for the corps, captured state titles in both fancy strut and two-baton while Winston Howard, 7, took two firsts in boys solo and two-baton. Beginner division state titles in solo were won by Angela White, 6, Yvonne Scaggs, 12, and Whitney Hampton, 10. In novice solo Heather Hamilton, 13, captured the state trophy and Rianne Jones, 8, took the state novice fancy strut title.

Final results of the state contest and the "open" contest held prior to the championship were:

Angela White, 6—Beginner state solo (1); novice state fancy strut (3); open: fancy (5).

Chrissy Dunlap, 14—Intermediate fancy state (1); two-baton state (1); state model (2); advanced state solo (5) (qualifies for national championship in advance division at AYOP in July); intermediate state solo (3).

Heather Hamilton, 13—Novice state solo (1); open: best appearing (2); beginner basic (3); beginner solo (3).

Rianne Jones, 8—Novice state fancy (1); open: novice fancy (5).

Whitney Hampton, 10—Beginner state solo (1); open: best appearing (2).

Winston Howard, 7—Boys state solo (1); two-baton state (1); open: boys solo (1); beginner basic (3).

Yvonne Scaggs, 12—Beginner state solo (1); beginner state fancy (5); state two-baton (4); open: beginner fancy (3); advanced basic strut (3); beginner solo (1) (5th first, moves to intermediate division).

Amy Feldkamp, 12—State novice solo (3); state beginner fancy (2);

Breast-Feeding Considerations To Be Discussed

"It's Never Too Early To Think About Breast-Feeding," a program for prospective mothers and their families, will be offered at 7:30 p.m. Wednesday, Oct. 28, in the Education Center at Catherine McAuley Health Center, Ann Arbor.

The program is designed to help pregnant women and women who are thinking about becoming pregnant decide whether breast-feeding is right for them. It will examine the advantages and considerations of breast-feeding and how breast-feeding can fit into their lifestyle. Husbands, mothers, sisters and other relatives and friends of the prospective mother are invited.

There is a \$10 fee per family. The course is co-sponsored by Catherine McAuley Health Center's Department of Maternal Child Health and Office of Health Promotion. For more information, call 572-3875.

About 2% of our population live on farms.

Introductory Session to Weight Loss Offered By Health Center

Catherine McAuley Health Center will sponsor free introductory "Be Trim" sessions from 7:30 to 9 p.m. Monday, Nov. 2 and Wednesday Nov. 4, in the Education Center at Catherine McAuley Health Center, Ann Arbor.

The free classes will illustrate a comprehensive approach to permanent weight loss. The focus will be on techniques to manage stress and other factors directly linked to successfully controlling weight problems.

For more information, call 572-3875.

HOMEOWNER LOANS

\$6,000 to \$100,000

anywhere in Michigan

FAST SERVICE

Call free 1-800-292-1550

First National Acceptance Co

ALSO

CASH FOR LAND CONTRACTS

MARY K. BARKLEY, D.D.S.

Orthodontics for Children and Adults

1200 S. Main Street
Chelsea

Phone: 475-9143

Mondays and Tuesdays, by appointment

Action III Hair Care

105 W. Middle St. — 475-7227

Planning
Ahead
Together



Take Time
To Share
and Care

Linda
Cathy
Cindy

M — 2-7
T-W-Th — 8-7
Fri. — 8-6

Don't forget to renew your Chelsea Standard subscription!

CHANNEL MASTER SATELLITE Sales & Installation

Check our low prices!

FINANCING AVAILABLE

Dedicated, \$395

LOY'S TV CENTER
Ph. 769-0198

DEERHUNTERS MASQUERADE BALL SATURDAY, OCT. 31, 1987

Sponsored By
CHELSEA ROD & GUN CLUB AUXILIARY

- PRIZES for Best Costumes
- DANCING: Music By Klink's Band
- REFRESHMENTS: 8:00 p.m. (Thompson's Pizza)
- SET-UPS Available

\$7.50 per person at the clubhouse

Only 150 Tickets Available at:

GET TICKETS FROM
CHELSEA WOODSHED &
GEMINI FAMILY HAIR CARE
Also from Auxiliary Members

THEN & NOW

A
Cookbook
Compiled by

Chelsea Area
Historical Society

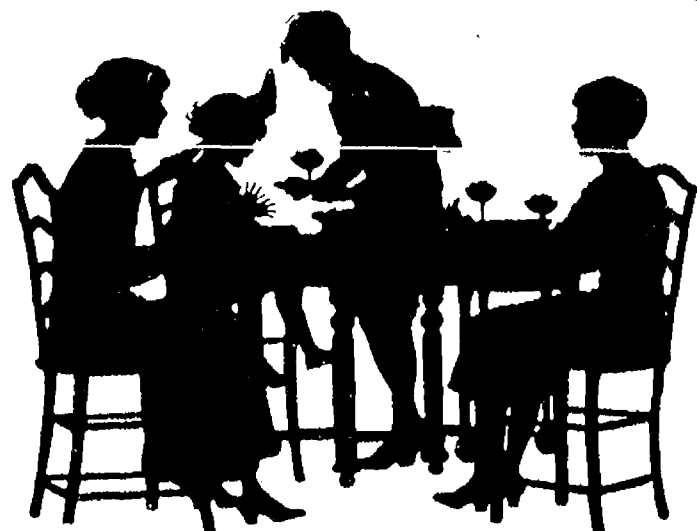

On sale at:

The Chelsea Standard
300 N. Main, Chelsea
Open: Mon.-Fri. 8:30-5:30
Sat. 9:30-noon

Country-at-Heart Antiques
929 S. Main, Chelsea
Open: Wed., Thurs., Fri., Sun.
noon-5
Sat. 11-5

or call Elaine Pastor at 475-3153

Makes a great gift!
\$5.00 ea.

All proceeds go to Chelsea Area Historical Society

Need your
unfinished projects
completed?
Call

the Artisan Residential Builder
Joe Edwards (313) 426-5039

HAUNTED HOUSE

BY: THE CHELSEA LIONESS CLUB
PLACE: CHELSEA U.A.W. HALL ON MAIN ST.

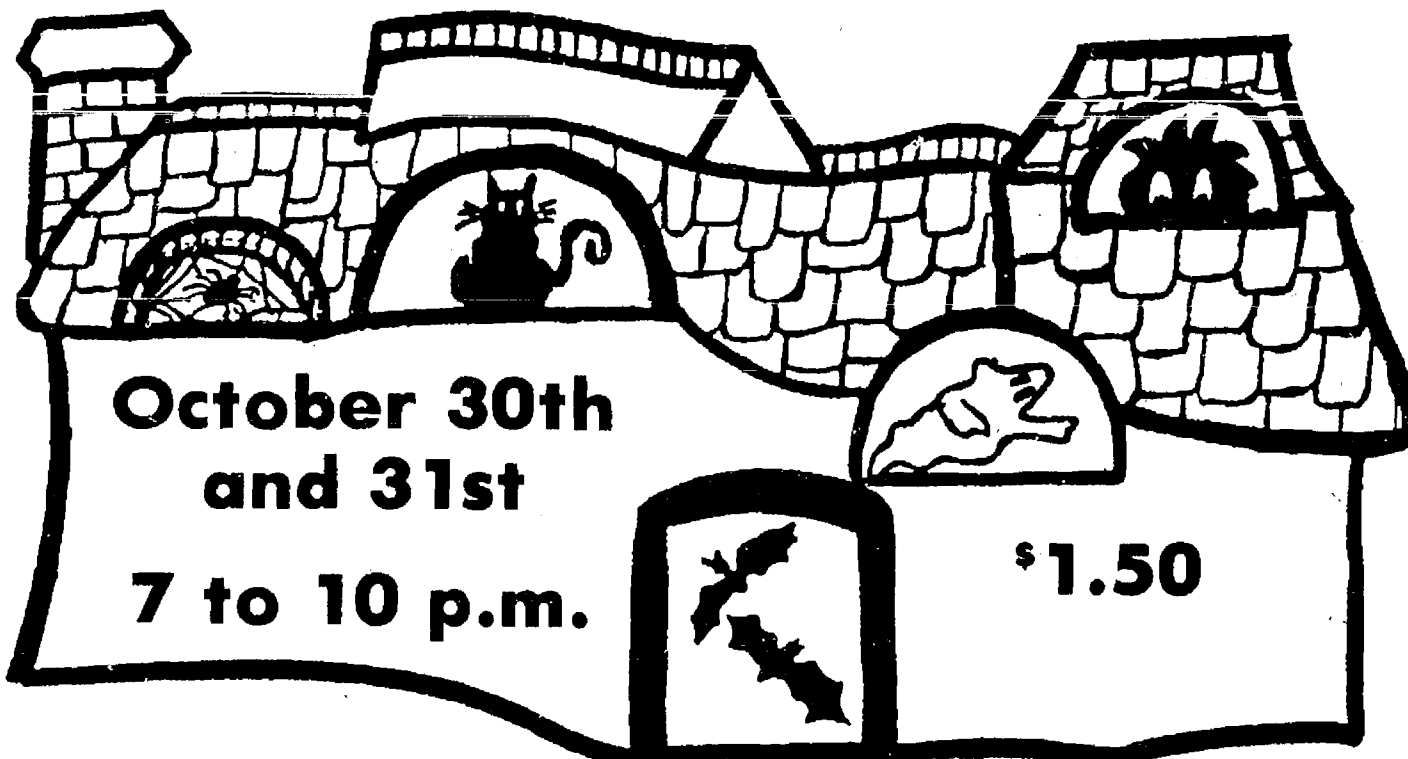

GIVE

to the

Chelsea
United Way Fund

I want to contribute!

Name _____

Address _____

Donation \$ _____ (or pledged amount)

PLEASE MAIL COMPLETED COUPON TO:
UNITED WAY
P.O. BOX 178, CHELSEA, MI 48118

CitizensTrust

CSB CHELSEA STATE BANK

GREAT LAKES BANCORP
A Federal Savings Bank
Your Partner in Life.

Letters to the Editor

Dear Editor:

I received a letter a short time after our summer production of "The Music Man" from "a fan" who was somewhat upset about the increase in the ticket price from \$6 to \$7.50. I brought the letter to the attention of the Board of Directors at our last meeting and, in the discussion which ensued, it became apparent that other members of the board had heard similar stirrings of discontent. The board decided that this was an issue of sufficient concern to both our members and the community that it warranted an answer in an open forum. Once the facts are out in the open, we feel that the community will understand the necessity for the increase.

Chelsea Area Players is a non-profit, tax-exempt organization. Therefore, by law, our income must meet our expenditures. When we decide to produce a show for the Chelsea area we must set up a budget based upon expected revenues from ticket sales. Most people probably don't realize how expensive it is to mount a production like this past summer's "Music Man." The budget for that show was \$10,000 and we came very close to that figure. Typical expenses include \$50 apiece in material costs only for each flat and platform built, \$400 for rental of extra lighting instruments and cables, \$100 per week for rental of painted "drops" or curtains for backdrops, \$500 for advertising, and over \$2,000 for the royalties, i.e. the rights to perform the musical. While inflation and other pressures have increased the costs to us dramatically for everything we rent or purchase, we have been extremely frugal and have managed to put on theatrical productions of high quality on budgets which have increased only modestly in the past five years. We kept the cost of our tickets at \$6 for many years, but this year it became necessary to go to \$7.50.

It is a simple matter of arithmetic. The statistics from past years reveal that we sell roughly 1,200 tickets to our summer productions; if the budget for the quality of production which is expected must be \$10,000, then tickets will have to be \$8.30 to cover expenses. As you can see, we set our ticket prices under budget, hoping to draw a few more spectators to "The Music Man," an extremely popular show, than we had drawn in past summers. The high school auditorium holds approximately 600 people; if we sold out for all five performances—a dream beyond our wildest fantasies—we would draw over 3,000 people, and prices could be set at \$3.50. Unfortunately, our shows do not seem to draw that kind of support from Chelsea and the surrounding communities. Thus, we are left with a depleted treasury once again for the preproduction funding of our next show. Royalties must be paid considerably in advance of performance. In the past, such deficits have been made up out of the members' own pockets, particularly the members of the board.

We feel, therefore, that our price adjustment to \$7.50 was long overdue and justified, based upon the quality of the productions we offer Chelsea and surrounding communities. Theater tickets in Ann Arbor run between \$10 and \$20 and even a ticket to the movies cost \$5 these days. We are, of course, in sympathy with those who wish to bring entire families to our productions and who cannot afford \$30-\$35. We also understand the limited budgets of senior citizens. The board will put special prices into effect for both families (groups) and senior citizens beginning with our winter production in February, "See How They Run." In the meantime, we hope that this letter has helped to answer the concerns of some of you who may feel that the price of our shows is too high. We can assure you

that we are not making a profit, that the budgets are modest for the quality of the shows CAP produces, that funds are handled most frugally, and that ticket prices are set to meet the budget.

Pat Paulsell, President of CAP for the Board of Directors.

Dear Editor,

Let me begin by saying that I think Chelsea has a great school system that offers everything they possibly can, including a large variety of classes and sporting activities, and we are very fortunate for that. I would like to say also that any person who teaches, coaches, or instructs our kids has my admiration.

I know it takes a lot of patience to deal with children and teens; however, I feel if you are going to take on the job of teaching and/or coaching, regardless of the sport, you have a great responsibility to the child, yourself and the parents.

Recently I have seen several cases of what I feel was VERY inappropriate actions by adult coaches.

On Monday, Oct. 19, at the junior high football game my son was warned by an official for swearing at a Dexter player, and was removed from the game for the next play. Later in the game another Chelsea player swore at a Dexter player and pushed him. Our coach then proceeded out on the field and brought the boy back to the bench, yelling at the boy so loudly that everyone in the stands could hear him and slapping the boy's helmet all the way back, humiliating him in front of his teammates and all the spectators.

In my estimation that action was far worse than the swearing, and demonstrated a total lack of maturity or common sense on the part of the coach. Does the coach ever swear at the kids? Did the Dexter player swear at our player? Did the humiliation help? Was that a proper example for a coach to set? I think the answers are obvious.

I don't profess to be a perfect parent by any stretch of the imagination. My kids hear swearing in my home and they see me get very upset and angry with them. But I don't get totally out of control and start yelling at them in front of their friends and smacking them around. I have more respect for them and I want them to have more for me. It seems to me that we as adults are supposed to teach kids about respect, human compassion, and common courtesy for fellow human beings and themselves and folks, that ain't the way to do it.

Years ago teachers and coaches were respected and looked up to even if you didn't like them you still had respect for them and they still had respect for you. But they didn't have to swear using every four letter word in the book and even some new ones to get you to pay attention or learn. They didn't smack kids around or shove them in to walls, bleachers, or whatever to make a point. They didn't make kids come into school early as a punishment and then not show up as happened with the band director lately. Parents have enough sacrifices to make without extra nonsense like this. Our kids are asked to come to school at 6 a.m. to 7 a.m. for whatever the teacher or coach thinks necessary for their course or sport, then to stay for practices after school till at least 6 p.m. The kids get home around 7 p.m. and then are expected to go back into school for more activities in the evening, sometime in between all that they are supposed to study and do the homework they are assigned. Hold it folks—These are Kids. Let's start realizing that. Granted they don't have to be involved in the extras but if they want to participate in the extras this is what is expected, and I think it is way too much to demand.

Two final thoughts for the middle school coach. It seems odd to me that



SIXTH GRADE ART STUDENTS at Beach Middle school have been working on still life drawing techniques and applying them through a variety of artistic activities. They have also drawn from plants and student models. In addition, the Discover Art class will experience color theory and three dimensional work. "Exposure to art is an important ingredient in a successful life," says teacher Bev Yelsik. "It helps a person strengthen creative and perceptual skills and expand cultural horizons." Yelsik invites anyone interested in seeing the results of the sixth grade artists, as well as the work of seventh and eighth grade artists, to drop by the class anytime. The students will have a formal show on Jan. 19 from 7-8:30 p.m. The boys in the foreground are Kris Kargel and Matt Seitz.

for the entire seven weeks of their football season there has been nothing in the newspaper about how the junior high is doing, that may not be very important to coaches as it obviously is not, but it is important to the kids.

I would also like to say the pass my son threw was not the best he has ever thrown, but I can't think of a more crude thing than to tell a kid who has been at every practice, is an excellent athlete, and has worked very hard to better himself, that he lost the game. Well, Mr. Coach, you lost the whole season and my respect for you with it. Rebecca Taylor Wingrove.

To The Editor,

I am writing in concern to the two properties in which one has been bought, and the other close to being sold.

I happen to be one of the people living at 151 Park St. I have two daughters, 3 and 5 years of age. Although, I am not proud of it. We are on ADC (aid for dependent children).

The apartment we live in is not the very best, but it's a roof over our heads. And now the village is going to take our homes away from us. Not just the three of us, but eight other people in the two houses.

I checked on an apartment about two weeks ago. They want \$400 a month, plus utilities and this isn't the only one I have checked, and you can't get a two-bedroom apartment any less than that.

I get \$480 a month. So tell me Mr. Satterthwaite, how is a person, and I'm not the only one on a fixed income, going to pay rent, heat, electric, buy clothing for two growing children and

basic needs for the home, plus a personal debt, when you don't have enough to pay rent, and heat? And please! Don't tell me to get a job, because I look every day. And believe me I'd rather be working than not. But until one opens I have to take care of my daughters.

What really gets my goat, sir, is that until not so long ago, the burned hotel had been setting there for so long. Why didn't the village buy that property for the new village offices? No one then would be put out of their homes. The lot where the hotel is, would have been plenty big enough for your offices. It's right up town, close to parking areas, and easy to get to.

I may be wrong, but Mr. Satterthwaite, did you and the rest of the board think of using that property instead of our homes? Or is 11 people, three of them children, going to be out of a place to live with no concern to you. Because I'm concerned for the fact. I can't afford to move, and we need a roof over our head! Now! You tell me.

Mr. Carl R. Carpenter, Jr.
151 Park Street, No. 2

Stock Market Drop Won't Have Long-Term Impact on Commodities

The drop in farm commodity prices which followed the sharp decline in stock prices is primarily a psychological reaction with no long-term damage to commodity markets expected, according to Michigan Farm Bureau's agricultural economist, Robert Craig.

CUSTOM CABINETS
BUILT

FURNITURE
REPAIR

CHELSEA WOODWORKING & CABINET SHOP

ALL TYPES OF CUSTOM WOODWORK

119 BUCHANAN ST., CHELSEA
(313) 475-4020
(Old Chevrolet Garage)

Tell Them You Read It
In The Standard!

I'd like to thank everyone for the kindness and support they demonstrated for myself and my family during my stay in the hospital and since my return home, your thoughtfulness is greatly appreciated.

Sumner G. Oesterle



DONALD COLE
Director

"Anger is a wind that blows out the lamp of the mind..."
Igersoll

Anger can sometimes possess one to the point where the mind is blind to reason. At such times, it becomes impossible to step back from the problem at hand, evaluate our position and work out an acceptable solution.

Anger in itself is not the major problem. Anger is a frame of mind to which no one of us is a stranger. It is the degree of irritation that is damaging. When anger strays beyond the bounds of reason, it may leave the mind useless when we need it most.

We are always available to serve or discuss with you any matter pertaining to funeral services, including detailed information on prices, at your convenience.

COLE-BURGHARDT FUNERAL CHAPEL

Your Chelsea Funeral Home with the

"HOME" Like Atmosphere

214 EAST MIDDLE ST.

PHONE 475-1551

Discount
Coupons

HAPPY HALLOWEEN

COME SPEND THE DAY

OCTOBER 31st
8:00-3:30

All Haircuts \$5.00

No appointment necessary!

Includes shampoo, cut, and blowdry
Just Walk-in!



Enjoy Our Haunted Salon — We'll Be in costume
— Everyone Welcome —

Donuts
Cider

Gemini

Gifts

107 W. Middle St., Chelsea
475-7006



NO PAYMENTS till April 1,
NO INTEREST till March 1 on
John Deere riders and lawn tractors



SAFETY
live with it

Fall into the lawn equipment
you've always wanted this fall.
Don't spring for payments till
next spring.



HURON FARM SUPPLY

Ph. (313) 426-8847

8250 Dexter-Chelsea Rd.

Dexter, Mich.



COMMUNITY CALENDAR

Monday—

Lima Township Board meets the first Monday of each month at 8 p.m., Lima Township Hall. advx14tf

Chelsea Recreation Council 7:30 p.m., fourth Monday of the month, Village Council chambers. 35tf

Chelsea Kiwanis Club meets every Monday, 6:30 p.m. at Chelsea Community Hospital.

Chelsea School Board meets the first and third Mondays of each month, 8 p.m., in the Board Room.

Chelsea Lioness, second Monday of each month at the Meeting Room in the Citizens Trust on M-52, Chelsea, at 7:30 p.m. Call 475-1791 for information.

Parents Anonymous Group, Chelsea, a self-help group for abusive or potentially abusive parents, Mondays, 7-8 p.m. Call 475-9176 for information.

Toughlove Parent Support Group—For parents troubled by their teen-agers' behavior in school, in the family, with drugs and alcohol, or with the law, 7:30 p.m. Mondays St. Joseph Hospital, 5301 E. Huron River Dr. Education Center, Classroom 8. Information: Sue Thomas, 971-0047, or Gale Cobb, 996-8781.

Waterloo Area Historical Society Board of Directors meets the third Monday of each month 7:30 p.m., at Waterloo Farm Museum. For more information call Nancy Kaufman, 475-3692.

Tuesday—

Lima Township Planning Commission, third Tuesday of each month, 8 p.m., Lima Township Hall. advx30tf

Chelsea Village Council, first and third Tuesdays of each month. advtf

Huron Oaks, Parent Support Group, based on the steps of Al Anon, for parents with chemically dependent adolescents whether or not they are in treatment; 8-9 p.m. Tuesday, cafeteria of Huron Oaks Chemical Dependency Treatment Facility, 5301 E. Huron River Dr. (in the same complex as St. Joseph Mercy Hospital). For more information, call Kathy Bishop, 572-4302.

Sylvan Township Board regular meetings, first Tuesday of each month, 7 p.m. Sylvan Township Hall, 112 W. Middle St. advtf

American Business Women's Association 6:30 p.m. at the Chelsea Hospital fourth Tuesday of each month. Call 475-1707 for information.

Olive Lodge 156 F&AM, Chelsea. Regular meeting, first Tuesday of each month.

Lions Club, first and third Tuesday of every month, 6:45 p.m. at Chelsea Community Hospital. Ph. 475-7324 or write P.O. Box 121, Chelsea.

Chelsea Rod and Gun Club regular meeting, second Tuesday of each month at the clubhouse, Lingane Rd. 49tf

Chelsea Rebekah Lodge No. 130 meets the first and third Tuesday of each month, at 7:30 p.m.

Chelsea Communications Club, fourth Tuesday of each month, 8 p.m., Chelsea Lanes basement meeting room.

Rotary Club, Tuesday noon, Woodlands Room, Chelsea Community Hospital.

Wednesday—

Chelsea Jaycees organizational meeting, Wednesday, Oct. 28, 7:30 p.m. Chelsea Community Hospital. Details? Call (313) 747-4547.

VFW Post 4076 meeting second Wednesday of month, 7:30 p.m. VFW Hall, 105 N. Main.

Chelsea Athletic Boosters, third Wednesday of each month in the teachers lounge at Chelsea High school, 7 p.m. Everyone is welcome.

OES meets first Wednesday of the month at the Masonic Temple, 113 W. Middle St., 7:30 p.m.

Thursday—

Chelsea Rod and Gun Club Auxiliary regular meeting, second Thursday of each month, 7:30, clubhouse, Lingane Rd.

Chelsea Area Players Board meeting second Thursday of each month, 7:30 p.m., at Citizens Trust meeting room. For more information call 475-2629.

American Legion Post No. 31. General meeting the first Thursday of each month at the post home, Cavanaugh Lake.

New Beginning, Grief Group first and third Thursday each month, 7:30-9 p.m., Family Practice Center, 775 S. Main St., Chelsea.

Knights of Columbus Women's Auxiliary, second Thursday of each month, 8 p.m. at K. of C. Hall, 20750 Old US-12.

Substance Abuse Lecture Series: Meetings: 7:15 p.m. every Thursday; Chelsea Community Hospital, Dining Room. Series is open to the public to provide awareness and education regarding various aspects of alcoholism or other chemical dependence abuse.

Chelsea High School P. T. T. (Parents Teachers Together) third Thursday of every month in Board of Education Room.

Friday—

Rogers Corners Farm Bureau group will meet Nov. 13, 8 p.m. at the home of Mrs. Martha Eismann.

Senior Citizens meet third Friday of every month for pot-luck dinner, games and cards, 6 p.m. at Senior Citizen Activities Center at North school.

Toastmasters International, each Friday in the Woodlands Room at Chelsea Community Hospital at 12 p.m. for information call 475-1311, ext. 401.

Saturday—

Bazaar, Saturday, Dec. 5, 10 to 4, Pinckney American Legion, White-wood near M-36. Crafts, cookie sale, lunch. -adv.x22

Misc. Notices—

Drop-In Service, the Children's Center at Chelsea Community Hospital, 475-1311, ext. 405 or 406. adv6tf

Parent to Parent Program: in home, friendly, visiting support system for families with children. Call 475-3305.

Home Meals Service, Chelsea. Meals served daily to elderly or disabled. Cost per meal, \$2.25 for those able to pay. Interested parties call Ann Feeney, 475-1493, or Mary Erskine, 475-2821.

Chelsea Social Service, 475-1581, 2nd floor of Village Offices. Thursdays, 10 to 4, or if an emergency need at other times, call Linda at 475-7405 or Jackie at 475-1925.

Sexual assault counseling for victim, family, friend. Assault Crisis Center, 40009 Washtenaw, Ann Arbor, 994-1616, no charge.

FIA Community Center, open Mon.-Fri. for free services: food, clothing and financial assistance.

Halloween Party for 4-year-olds Oct. 31, 9 to 11:30 a.m., St. Barnabas Church (W. Old US-12). Reservations limited, call Cindy at 475-9791.

School Board Notes

Present at a regular meeting of the Chelsea Board of Education Monday, Oct. 19, were Grau, Comeau, Redding, Satterthwaite, Cherem, Wales, Peeney, superintendent Van Meer, principal Larson, community education director Rogers, athletic director Reed, curriculum director Bissell, guests.

Meeting called to order at 8 p.m. by President Grau.

Board approved the minutes of the Oct. 5, 1987, meeting.

Board approved the minutes of the executive session of the Oct. 5, meeting.

Entered as an official communication was a letter from the Chelsea Rotary Club regarding Chapter Night, Oct. 31. The board also received official communications from Sandy Kutschinski, thanking the board for the recognition she had received, and from Bill Wescott, on behalf of the Wescott family.

The board presented a certificate of appreciation to Sue Carter, high school counselor. She was recognized for the services she provides as testing co-ordinator for the district. Sue co-ordinates all testing for kindergarten through 12th grade.

University placement directors Bill Young of Wayne State University, and Richard Dancsok of Eastern Michigan University, were present at the meeting to discuss with the board guidelines and procedures for the selection of a new superintendent for the district. They presented to the board the consortium assistance of seven state universities. They represent Central Michigan, Western Michigan, Northern Michigan, University of Michigan, Eastern Michigan, Wayne State University, and Michigan State University.

Substance abuse counselor Chris Dillon presented to the board an update on the progress of her programs. She discussed the number of students in the program and her goals for the 1987-88 school year.

High school principal John Williams presented to the board a report on the upcoming spring trip of the high school orchestra and choir to the Washington, D. C. area, and Jim Tallman reported on the forthcoming spring trip of the Outdoor Club to Cumberland Mountains in Kentucky.

Superintendent Van Meer informed the board that Dana Corp. presented him with \$750 to be applied toward the purchase of a computer for use in the district's programs.

Board approved the 1987-88 budget, with revenues of \$8,802,216 and expenditures of \$8,892,139, as recommended by the Board Finance Committee.

The board approved the purchase of three 66-passenger bus chassis as per

Substance Abuse Information Offered At Free Programs

Brighton Hospital's free Community Education Program will continue in November with presentations on the effects of alcohol, cocaine, and marijuana on the human body.

The first program takes place on Tuesday, Nov. 3 and focuses on "What a Family Should Know About Alcohol." Hardee Bethea, M.D., Brighton Hospital's chief medical lecturer, will discuss how alcohol acts as a sedative drug on the human system.

On Tuesday, Nov. 17, the topic will be "What a Family Should Know About Cocaine and Marijuana." Stephen Bartholomew, P.A.C., a member of the hospital's medical staff, will present the latest findings on cocaine and marijuana addiction.

At both programs a member of Brighton Hospital's counseling staff will be on hand to answer questions from the audience and discuss treatment options and prevention techniques.

The education series is an ongoing service of Brighton Hospital, which specializes in substance abuse treatment. Sessions take place in the hospital's chapel, beginning at 7 p.m. Reservations are not required.

For additional information, contact the Community Relations Department at (313) 227-1211, ext. 276 on weekdays between 8:30 a.m. and 4:30 p.m.

Bowl Down Career Events Offers Chance at Trophy, State Prize

From Nov. 1 through Nov. 8 all league bowlers in Washtenaw county will have the opportunity to support the American Cancer Society's programs of research, education and service and at the same time compete for a local trophy and a state prize.

The event is the American Cancer Society's Bowl-Down Cancer and it is sponsored by Brunswick Corp. For a single contribution of \$1, the bowler may purchase a scorecard during his or her bowling time that week. The cards will be distributed and collected at the individual bowling establishments.

The man and woman with the highest scores in Washtenaw county will be awarded a trophy. Their scores will then be compared with the top scores of bowlers throughout the state and they will compete for one of nine prizes in both the men's and women's divisions. The first prize is \$500.

For more information, call the American Cancer Society at 971-4300 or ask at your local bowling alley.

One-fifth of all agricultural goods in world trade originates on American farms.

It's a little late . . . but

**HAPPY 40th
Oct. 22**

—Love,
Mom, Bob,
Connie & Jeff

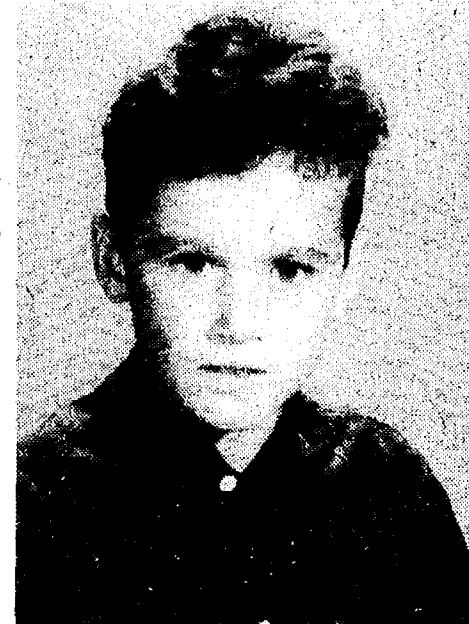

**HAPPY
21
on October 29th
HUN**

Love, from
The Tribe
& Mom



**Happy 79th
ETHEL
October 28th**

—Love,
Your Twin
Edith



**Happy Birthday
to
My Special Friends
Edie Slane
You too, Ethel.**

SUBSCRIPTION ORDER FORM

for

The Chelsea Standard

BY MAIL DELIVERY — ONE YEAR \$10 IN MICHIGAN. ELSEWHERE IN U.S., \$12.50

Name _____

Address _____

City _____

State _____

Zip _____

If you are not presently a subscriber, receiving your Standard by mail, clip and send with payment in advance to
THE CHELSEA STANDARD, 300 N. MAIN, CHELSEA 48116

Tell Them
You
Read It
in
The Standard

FALL
CHRISTMAS
CRAFT SHOW
OCT. 31-NOV. 1
9 a.m. till 5 p.m.
Free Cider & Donuts
at
The Yellow Wood Loft
3735 Tubbs Rd.
between Dexter
and
Ann Arbor

**HAPPY
BIRTHDAY
Sweet 16
October 27**

—Love,

Mom
and
Dad



Dial-A-Garden Topics Listed

The following is a weekly schedule of Dial-A-Garden, the system of pre-recorded daily gardening tips sponsored by the Washtenaw County Cooperative Extension Service. The system is in operation 24 hours a day, seven days a week. Interested persons

are invited to call 971-1129 at their convenience to listen to timely, up-to-date gardening information.

Wednesday, Oct. 28—"Autumn Garden Cleanup."
Thursday, Oct. 29—"Jack O'Lantern."
Friday, Oct. 30—"Drying Pumpkin and Other Seeds."
Monday, Nov. 2—"Winter Protection for Tender Plants."
Tuesday, Nov. 3—"Winter Protection for Ornamentals."
Wednesday, Nov. 4—"Give Garden Tools a Fall Cleanup."

Cub Scouts Collecting Beverage Cans On Halloween Day

Are you one of those people that have a corner of the garage or basement filled up with refundable beverage cans waiting to be returned to the store? This Saturday may be a good time to get rid of those cans and help the Cub Scouts out at the same time.

Cub Scout Pack 435 of North school is planning a can drive on Halloween from 11 to 1 o'clock. The scouts will be going door-to-door collecting refundable beverage cans from any village resident wishing to participate. The cans will then be turned in and the deposits collected will be used to help fund this year's scout activities.

So this week let the scouts return your cans for you, you'll get the garage cleaned and help the scouts both.

Anyone who wishes the scouts to pick up cans at a time other than the time set for Saturday should call Dave Stoll, 475-9716, or Shauna Mote, 475-3565.

Workshop on Bird Feeders To Be Held

A bird feeder workshop, sponsored by the Waterloo Natural History Association, will be held Sunday, Nov. 1, at 2 p.m. at the Check-in station at Portage Lake campground.

Organizers state, "Maintaining a bird feeder is a great wintertime diversion that lets you see birds up close while giving them a helping hand during a time of hardship."

Workshop participants will learn the favored foods of local birds and make a few feeders and treats to take home. Those attending should dress warmly, as the workshop will be held outside.



WEBELOS from Chelsea Cub Scout Pack 455 took part in the annual Father and Son Campout Oct. 10 at Camp Munhake. Webelos are scouts in transition from Cub Scouts to Boy Scouts. The pack took first place against other Webelos in the Wolverine Council in a competition testing their camping and outdoors skills. In the front row, from left, are Karsten Lipiec, Jeremy Bradbury, Michael Long, Nick Kramer, Jason Fox and Lloyd Eddy. In the second row, from left, are Tom Barkman, Gabe White,

Eric LeFurge, Jeremy Muha, Greg Rickerd, Josh Inwood and Daniel Watson. In the third row, from left, are dads Lloyd Eddy, Sr., Ed Lipiec, Jerry Kramer, Kevin Bradbury, and Rusty LeFurge. In the back row, from left, are Dave Watson, Charles Montgomery, Mike Muha, and Alan White. Not pictured are Jack Long, Dave Barkman, Jon Inwood, Rand Fox and Cliff Gerber. Other activities in the less-than-pleasant weather included working on fitness and outdoor badges and general fellowship.

Townships Commit To Feasibility Studies

Progress on the proposed Portage Lake sewage system continues to be made. It was announced at the Dexter township meeting held Tuesday, Oct. 20, that both Putnam township and Hamburg township have allocated the necessary \$5,000 for feasibility studies.

Both townships have hired McNamara, Seeley, and Porter, the same firm that did Dexter township's study. After the studies are completed, they will be sent to the Department of Natural Resources for a ruling on the allowable capacity.

Residents are hoping, and the engineers involved are predicting, that the area will allow for service for 1,000 home sites. This number will cover the existing residences that need service, but will not leave any room for new homes.

Work on the new sewage system could begin as early as next spring. The feasibility studies should be

finished by the end of the year, after which the DNR needs four to six months to review them.

At the same township meeting, a resolution was passed, 3-2, to authorize Supervisor Jim Drolett to hire the secretary of his choice.

WINTER HOLIDAY VACATION DESTINATIONS

Selling fast. Book Now!

Call Accent on Travel
475-8639

ACCENT ON TRAVEL

LUNCHEON SPECIAL FOR THE MONTHS OF OCTOBER & NOVEMBER

CROCK OF SOUP OR CHILI & SALAD BAR - \$3.50

DAILY LUNCHEON SPECIAL
Food to take out for lunches

DINNER SPECIAL

Daily, from 5:30 till 7

MONDAY THRU THURSDAY at a Special Price
FRIDAY Bar-B-Q Country Style Ribs
SATURDAY Prime Rib (above average cut)

SUNDAY, NOV. 1 - 2 p.m. till ?

STEAK SPECIAL

TOP SPORTS EVENTS on BIG SCREEN TV
LIVE BAND FRIDAY & SATURDAY

WOLVERINE Food & Spirits

W. Old US-12 & M-52 Chelsea
(313) 475-9014

CATERING —
Wedding · Graduation · Business Meetings



OPEN SUNDAYS 10-2

Full inventory of NAME BRAND AUTO PARTS AT DISCOUNT PRICES!



PHONE

1-313-475-9106

1414 South Main St., (M-52)
Just off I-94 near McDonald's
CHELSEA



Make It a Part of Your Life!

Bill expects a lot from his crew. And he gets it.

Everyone's got to be at their best for next week's shipment. So when Larry came down with the flu, Bill sent him right to the doctor. He depends on Larry—and they both depend on McAuley Health Plan.

McAuley Health Plan provides complete coverage for routine physical exams as well as x-rays, lab tests, and hospitalization. And you can choose from over 400 private-practice physicians in Washtenaw, western Wayne, and Livingston counties.

Make McAuley Health Plan a part of *your* life...because you're covered when you're well as well as when you're sick.

For more information, call 747-7200.

FALL OPEN ENROLLMENTS

Uof M	Oct. 19-30
NBD	Oct. 19-Nov. 6
EMU	Oct. 26-Nov. 6

McAuley Health Plan™



CUB SCOUTS from den 8 of pack 435 in Chelsea took a tour of The Chelsea Standard building last Wednesday, Oct. 14. The group got a glimpse of the newsroom, darkroom, and advertising department. In the front row, from left, are Peter Katakowski, Shiloh Nelson, Paul Heidtman and mother Eileen Katakowski. In the second row, from left, are Jason Phelps, Joe Franklin, and Joe Aspiranti. In the third row, from left, are mother Mary Jo Maze, Patrick Damm, Keith Maze, Jeremy Feldkamp and mother Barbara Phelps.

In the 50 states, there are only 31 certified master chefs; Michigan has two.

CHELSEA HEARING AID CENTRE

Hearing Aids are as important to hearing as corrective lenses are to vision.

- Testing
- Evaluation
- Consultation
- Sales & Service
- 30-day wear trial
- In-home service
- Batteries-Accessories
- Assistive Listening Products

Suite A
313-475-9109
Chelsea, Mich.

Open Saturdays 8:30 to 2
Evenings by appointment

PALMER LEASE-ABILITY PUTS PEOPLE YOU KNOW IN THE DRIVER'S SEAT

7M134
1987 Topaz 2-dr. Sport

\$185⁸⁶
MONTHLY

Closed end non-maintenance lease. 48 months. Total of Payments \$9,277.92. \$200.00 refundable security deposit plus 1st month payment on delivery plus 4% use tax, lic. and title fee in advance. Lessee has no obligation to purchase car at lease end but may arrange to purchase car at a negotiated price with the dealer. Total mileage allowed 60,000 miles. Penalty over 60,000 .06 per mile. Lessee responsible for excess wear and tear.

PALMER FALS
FORD — MERCURY
FORD AUTHORIZED LEASING SYSTEM

OPEN: MON. AND THURS. 8:30 A.M. 'TIL 9:00 P.M., TUE., WED., AND FRI. 8:30 A.M. 'TIL 6:00 P.M., SAT. 'TIL 1 p.m.
SERVICE OPEN SATURDAYS TOO!
In Washtenaw County since April 15th, 1912
CHELSEA 475-1301

Two Beach Students Featured in Ann Arbor Theatre Production

Two young people from Chelsea are featured in the Ann Arbor Recreation Department Junior Theatre Company's upcoming production of "Rapunzel and the Frog Prince." Both Michelle Smith and Beth Williams are students at Beach Middle School.

Performances will be Friday, Nov. 13 at 7:30 p.m. and both Saturday and Sunday, Nov. 14 and 15 at 1 p.m. and 3:30 p.m. in Pioneer High School Little Theatre, 601 E. Stadium Blvd. (across the street from the U. of M.

Stadium). For ticket information, call the Recreation Office at 994-2326.

The Junior Theatre Company is a performing group for students in grades 7-12 anywhere in the Ann Arbor area. Under adult supervision, company members learn all aspects of theatrical production and pretty much run the show themselves once the performances begin. The next Junior Theatre Company production, "Charlotte's Web" has performances in mid-April; however, auditions and crew sign-ups will be Feb. 1 and 3.

Call the Recreation Office (994-2326) to learn how to join.

Cpl. John Botsford Promoted in Marines

Marine Cpl. John S. Botsford, son of James H. Botsford and Jean Ford, both of Chelsea, has been promoted to his present rank while serving with 1st Marine Division, Camp Pendleton, Calif.

A 1982 graduate of Community High School, Ann Arbor, he joined the Marine Corps in November 1983.

COMPLETE INVENTORY OF PROGRESS CEILING & WALL LIGHT FIXTURES

NOW PRICED AT TO

50% OFF

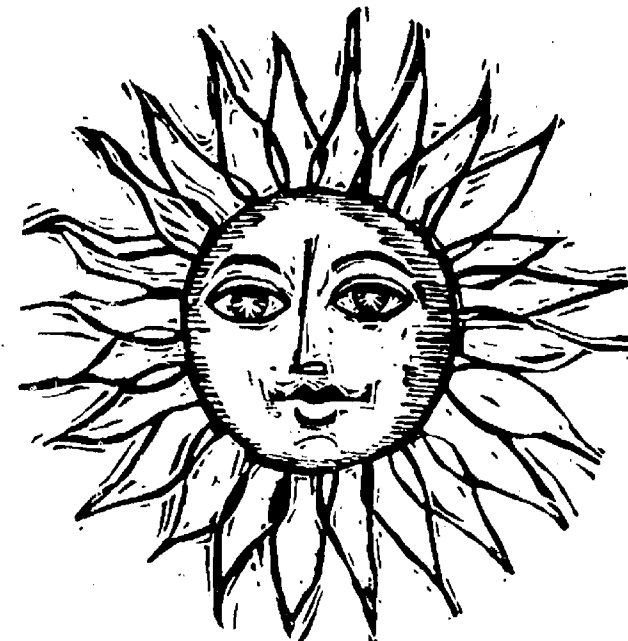

75% OFF

NOW ON SALE

Open
Mon. & Fri.
8:30 to 8:30

GAMBLES
110 N. Main St., Chelsea Ph. 475-7472

Open
Tues., Wed.,
Thurs.
8:30 to 5:30

Proposed Tax on Michigan Insurance Firms Opposed

House Democrats Thursday approved a 2 percent premium tax on all Michigan insurance companies, according to an area lawmaker who said the move could mean an \$80 million tax hike.

State Representative Margaret O'Connor (R-Ann Arbor) voted against the legislation.

"If enacted into law, this bill could result in higher costs for customers of life, auto and homeowner's insurance," O'Connor said. "It also puts a tremendous burden on Michigan-based companies which provide jobs, services and investment dollars in our state."

The action was prompted by a state Court of Appeals ruling earlier this summer which struck down Michigan's system of taxing out-of-state insurance companies. The court found that the state must treat out-of-state and in-state insurers equally instead of discrimination against out-of-state firms.

"The Senate will oppose this plan. Disagreements between the two versions will send the issue to a conference committee where a quick resolution is unlikely."

The new premium tax, first proposed by the Governor, would add \$80 million, all from domestic companies, to state revenues in addition to the

\$170 million that had been raised from foreign firms.

"It's bad public policy to take a court decision and use it as an excuse to impose an additional \$80 million in taxes," O'Connor said. "This money will be used to increase over-all state spending."

"With Michigan facing uncertain economic times, the last thing our state needs is legislation that hurts our business climate, raises costs to consumers and increases our spending base. We should cut spending," O'Connor concluded.

Cold Duck was invented in Michigan at the Ponchartrain Wine Cellar.

"I like working in Chelsea because most of the people I deal with are more than just customers...they're friends."

—Brenda Hoelzer
Head Teller



"I've lived here all my life so I know what people mean when they say Chelsea is a close-knit community. In fact, most of my customers are friends or friends of my family."

"Caring about people is my business. But I'm not the only one who cares...my customers really seem to care about me, too. I like that."

"I also like knowing that I work for the bank that offers the widest range of services in town. It makes me feel good to be able to give my friends the best banking service around. What can I say? I love my job!"

CitizenTrust
The Bank of Trust

1478 Chelsea-Manchester Rd. • Chelsea • 475-9154
ANN ARBOR • BRIGHTON • CHELSEA • MILAN AREA • SALINE
Member FDIC



SOUTH SCHOOL STUDENTS compete annually in a mile run during the fall and the boys above are nine of the top 10 place winners in the fifth grade. In the front row, from left, are Kevin Coy, 1st, 6:47; Tim Nutt, 2nd, 6:48; Lars Haapala, 4th, 6:51; and Jon Michael, 5th, 7:07. In the

back row, from left, are Eric Montagne, 6th, 7:19; Evan Knott, 7th, 7:14; Jason Risner, 8th, 7:23; Gabe White, 9th, 7:23; and Jim Tallman, 10th, 7:27. Not pictured is third place winner Nick Kramer, 6:50.



FIFTH GRADE GIRLS at South school competed in a mile run this fall, an annual event organized by gym teacher Bill Wehrwein. Eight of the top 10 girls are pictured above. In the front row, from left, are Kori White, 1st, 7:25; Carey Schiller, 2nd, 7:25; Rosanna Gray-Lion, 3rd, 7:53; and Erin Garrigus, 4th, 7:55. In the back row, from left, are Charlotte Ziegler, 5th, 7:56; Laura Tidwell, 7th, 8:00; Courtney Thompson, 8th, 8:06; and Betsy Schmunk, 10th, 8:12. Not pictured are Jessica Flintoft, 6th, 7:57, and Audrey Brede, 9th, 8:10.

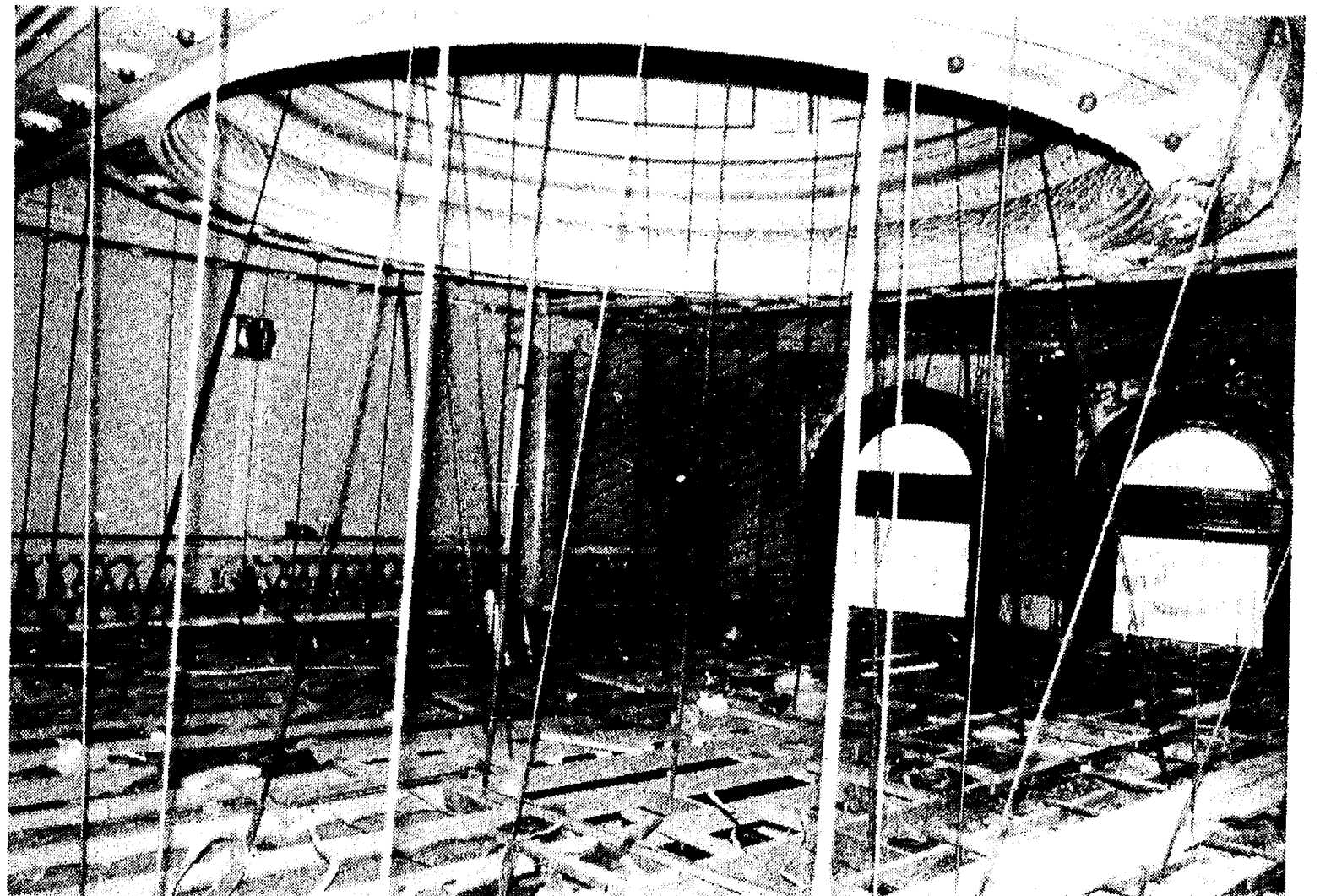

COURTHOUSE RENOVATION PROJECT has started with workers ripping out the old panelized ceiling to reveal this dome, along with elaborate marblework and

plaster reliefs. The wires are holding the suspended ceiling in place. The eight-month project will restore the original beauty of the building and expand the courthouse.

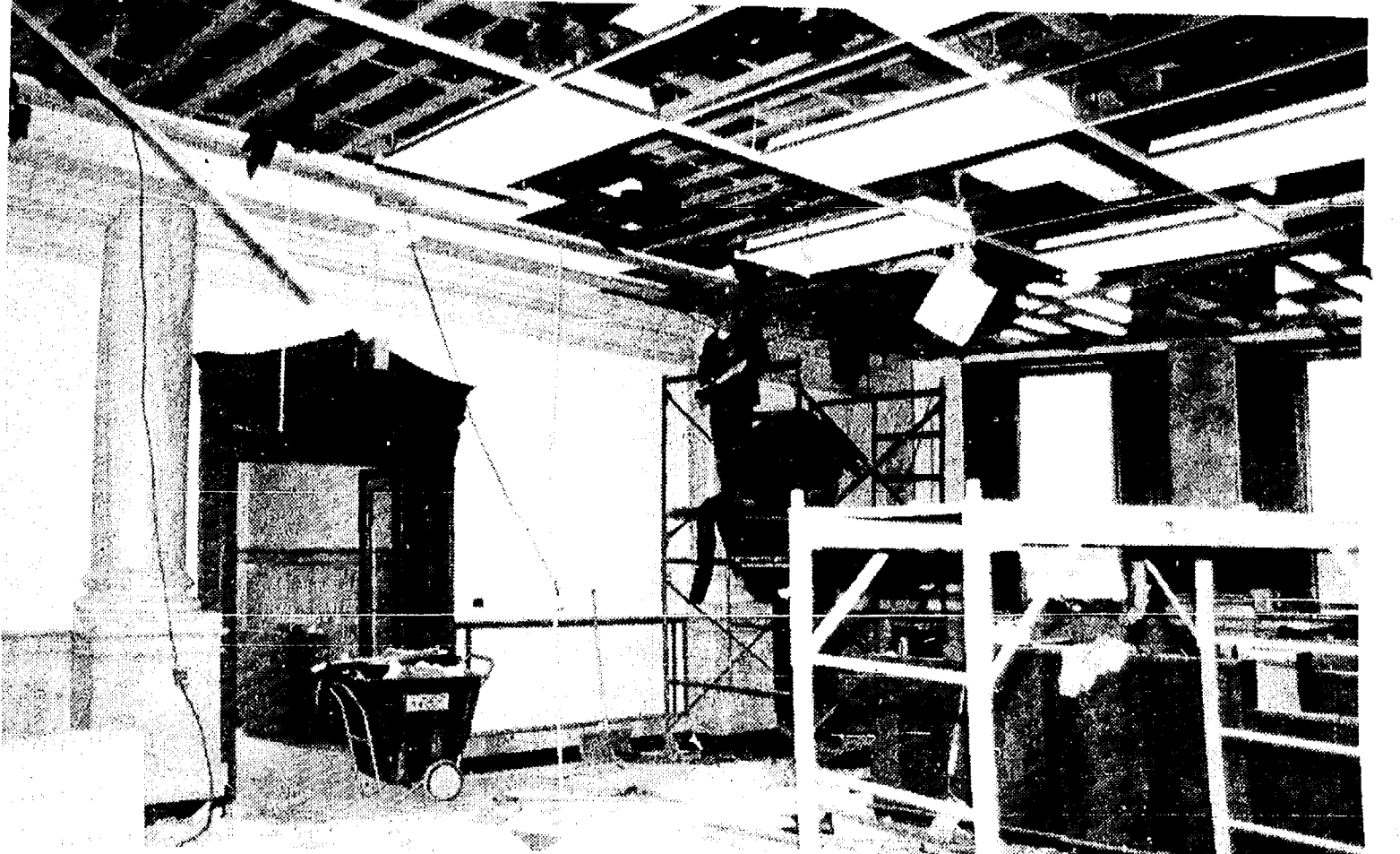

RENOVATION AND RESTORATION of Chelsea's 14th district courthouse has started. Workers began ripping out walls and suspended ceilings to reveal the elaborate design of the old building, originally built as a

bank. When the project is finished in the middle of 1988, the court will have expanded services, new meeting rooms and a Washtenaw County Sheriff's Department substation.

Washtenaw Carpet Clean

475-7869

- STEAM CLEANING
- COMMERCIAL • RESIDENTIAL
- FREE ESTIMATES • MINOR REPAIRS
- CARPET SALES & INSTALLATION

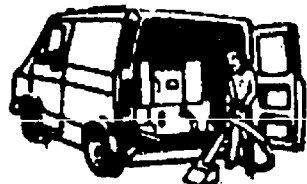

VALUABLE COUPON
FREE SCOTCHGUARD
ONE ROOM OR ONE PIECE OF FURNITURE

OFFER GOOD THRU NOVEMBER 30, 1987

1988 Fair Dates Set Earlier, Herrick Memorial Fund Started

Jerry Herrick Memorial Fund, in memory of the late Chelsea Community Fair Board member, will be used for landscaping at the fairgrounds next spring. That decision was made at the fair board's Oct. 22 meeting.

Fair dates for the 1988 fair are Aug. 23-27, a week earlier than 1987.

The Pugh Shows will provide the carnival entertainment for the 1988 fair.

Present for the meeting were Lloyd Grau, executive vice-president, Maryann Guenther, secretary, Mark Stapish, treasurer, and directors

Harold Gross, Earl Heller, Jerry Heydlauff, acting president, Don Koenigter, Jeff Layher, Mark Lesser, Ken McCalla, Bill Nixon, Harold Trinkle, and Walt Zeeb, and John Wellnitz, reporter.

Others present were Ron Yonkoski and Michelle Grambau representing Chelsea Community Hospital for the fair kitchen. They reported a nice profit.

Reports and correspondence were read and accepted.

The meeting adjourned before 10 p.m.

VISTA Volunteer Authorized To Assist Faith in Action Programs

Faith in Action has been notified by ACTION, the agency which places VISTA volunteers, that they have been granted a VISTA Volunteer to work with them.

Karen Ziegler of Chelsea will receive orientation training in Detroit and then will undertake her assignment at Faith in Action. She will be primarily working to increase the number of volunteers, write a manual for their use, catalog the agencies in the immediate Chelsea, Dexter, Manchester areas and assist the director in developing a permanent program for the recruitment.

VISTA Volunteers (Volunteers in Service to America) are a part of a national program which provides full-time human resources to help the needs of the local community. Costs

involved for the volunteer are met by VISTA, there is no expense incurred by the sponsoring organization. The Rev. Dr. Jerrold F. Beaumont stated that he was delighted to have Faith in Action granted the volunteer from VISTA.

Beaumont said that this was a very important step in his goal of strengthening Faith in Action and increasing the number of volunteers.

Faith in Action, a non-profit community organization and a Chelsea United Way Agency, is deeply committed to the idea of returning the support given by the community back to the community by providing help to those among us who are in need.

Help our youngsters have a safe Halloween, by driving carefully!

SAFETY TIPS FOR YOUNGSTERS

- Use the Sidewalks.
- Wear light colored clothing.
- Carry a flashlight.
- Don't eat treats that are not wrapped.
- Call on people you know.



CSB CHELSEA STATE BANK
Member F.D.I.C.

Branch Office 1010 S. Main Phone 475-1355 Main Office 305 S. Main

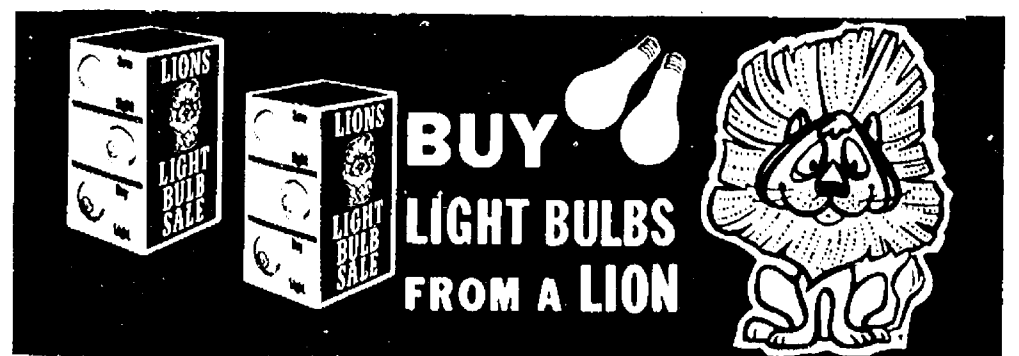

CHELSEA LIONS CLUB Door-To-Door Village-Wide LIGHT BULB SALE

Has been extended through Saturday, Oct. 31 due to bad weather

Thank You for Your Support

100% of proceeds go to worthwhile Lions projects. No public money is used for administrative purposes.

SPORTS

SEC Football Results

Chelsea 17, Pinckney 14.
Lincoln 35, Milan 19.
Dexter 19, Tecumseh 13.
Columbia Central 28, Saline 6.

SEC Football Final Standings

Lincoln	5	1
Dexter	4	2
Chelsea	3	3
Saline	3	3
Tecumseh	2	4
Milan	2	4
Pinckney	1	5

Bulldog Gridders Hang on To Edge Pinckney, 17-14

By BRIAN HAMILTON

Chelsea Bulldogs had to hold on for dear life to defeat the Pinckney Pirates in their final home game of the season last Friday, 17-14.

Junior Morseau's four-yard touchdown, and the extra point, with two minutes to go gave the Bulldogs a 17-14 lead.

The victory appeared to be sealed when Rob Finch broke up a Pinckney pass on fourth down and seven with 1:27 left.

But on the next play, a simple dive, Chelsea fumbled the ball at the Pirate 30-yard line.

After three long incomplete passes, Pinckney quarterback Steve Lynch hit his receiver with a perfect pass near the Chelsea 30. However, the receiver failed to hold that one, too.

"I just about died when we fumbled that ball," said Chelsea assistant coach Wayne Welton.

"We tried to pick the safest play to a guy who's hardly fumbled all year."

For the first time all season, the Bulldogs scored first, taking advantage of a blocked punt by Chris Acree, and a short return by Jude Quilter, who caught the ball in mid-flight. A 27-yard field goal by Morseau gave Chelsea a 3-0 lead with :34 to go in the first quarter.

However, early in the second quarter, an interception at the Chelsea 34 yard-line set up the Pirates' first touchdown. After moving just four yards on three plays, Pinckney scored when Lynch passed to Dave McWhinnie, who was open down the right sideline.

The Pirates' lead didn't last long as Acree took the kick-off and ran 85 yards for Chelsea's first touchdown, making a nice move at the end to elude the final Pinckney tackler near the right corner of the end zone.

"We scored quickly each time they scored and that was important," Welton said.

"I'm just glad Chris didn't have any further to go."

Chelsea's 10-7 lead held until the 5:02 mark of the fourth quarter when Lynch scored a on keeper from eight yards out. The Pinckney drive featured a 26-yard completion on a fourth down and eight play. The extra point gave the Pirates a 14-10 lead.

A 52-yard pass play down the left sidelines from quarterback Larry Nix to David White opened the Bulldogs' next drive, giving Chelsea the ball at the Pirate 8. On third down and four, Morseau ran for the score.

"We played a solid game over-all but offensively we were only average at best," Welton said.

"We held them to 70 yards rushing on 34 carries and that's pretty good defense. The best thing is that we were able to respond offensively when we had to."

Chelsea gave up 154 yards passing on just 6-22 passing by Lynch.

Leading the Chelsea defense were Acree and Randy Ferry, with nine solo tackles each. Dan Pletcher had eight solos and two assists, and Finch had five solos and one assist.

On offense, Morseau at halfback was limited to 30 yards rushing on 11 carries, his lowest total of the year. For the first time all season, Nix was the leading rusher, with 44 yards on eight carries. Jason Overdorf added 21 yards on four rushes.

The long completion to White was the highlight of the passing game. Nix was 3-6 on the night for 69 yards, as he threw his fewest number of passes this season.

Chelsea finished the Southeastern Conference season with a 3-3 record,



BULLDOG DAN PLETCHER makes a fine tackle to throw a Pinckney running back for a loss last Friday night. Chelsea takes on Carleton Airport this Friday on the road in the final game of the season.

good for a three-way tie for third with Tecumseh and Saline. Lincoln won the league outright at 5-1 and Dexter was 4-2. Holding the bottom two spots were Milan at 2-4 and Pinckney at 1-5.

"A few weeks ago we started talking about a second season and if we win this week we'll have a 3-1 record in the second season," Welton said.

Chelsea travels to Carleton Airport this Friday for their final game of the

season. Airport, in the Huron League, is 4-4 on the season. All Southeastern Conference teams have Huron League opponents this week.

"Airport will be similar to Pinckney in the way they attack us," Welton said.

"They'll have multiple offensive sets and have two or three different looks on defense. They're a pretty talented team."



PINCKNEY'S JIM CHAPIN was held to 38 yards rushing in 17 carries by a solid Chelsea defense last Friday night. Chelsea won the game, 17-14, to end in a three way tie in the SEC.

Give a
Gift Subscription to
The Chelsea Standard!

SEC Football Friday Schedule

All games to be played Friday, Oct. 29 at 7:30. Junior varsity games will be played on Thursday, Oct. 28 at 7 p.m. against the same opponents but with home and away reversed.

Ypsilanti-Lincoln at Monroe Catholic Central
Dexter at Monroe-Jefferson
Tecumseh at Riverview
Saline at Grosse Ile
Chelsea at Carleton-Airport
Milan at Gibraltar-Carlson
Pinckney at New Boston-Huron
Clinton at Flat Rock

Directions to Carleton: Take I-94 east to I-275, go south to exit 5, turn right on Carleton-Rockwood Rd. and drive to the end of the road, turn left on Grafton Rd. and go south four miles to the high school, which is behind the middle school.

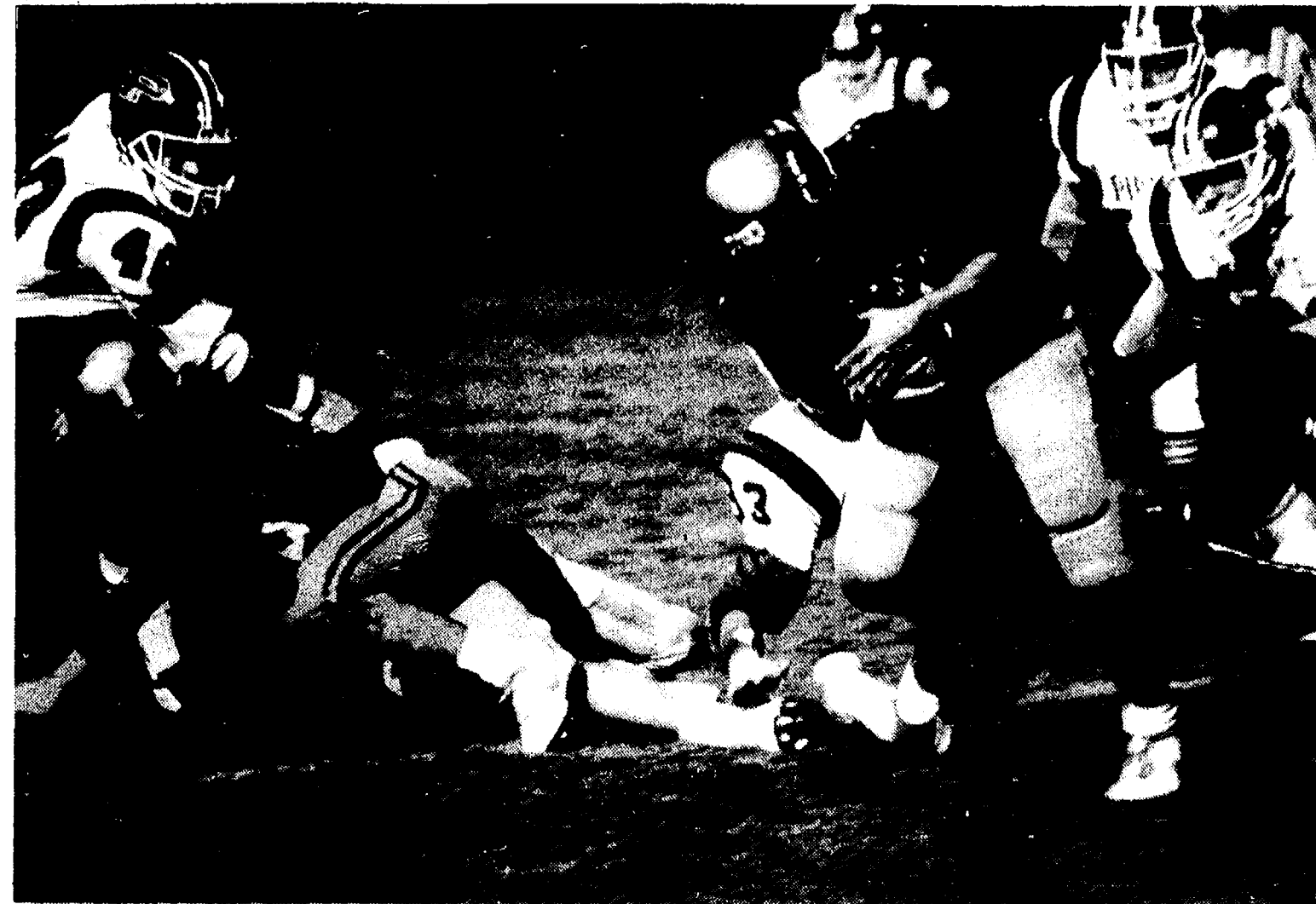

JUNIOR MORSEAU looks for running room against the Pinckney Pirates last Friday night. Morseau found the going tough as he finished with 30 yards, but he also scored the winning touchdown late in the game.

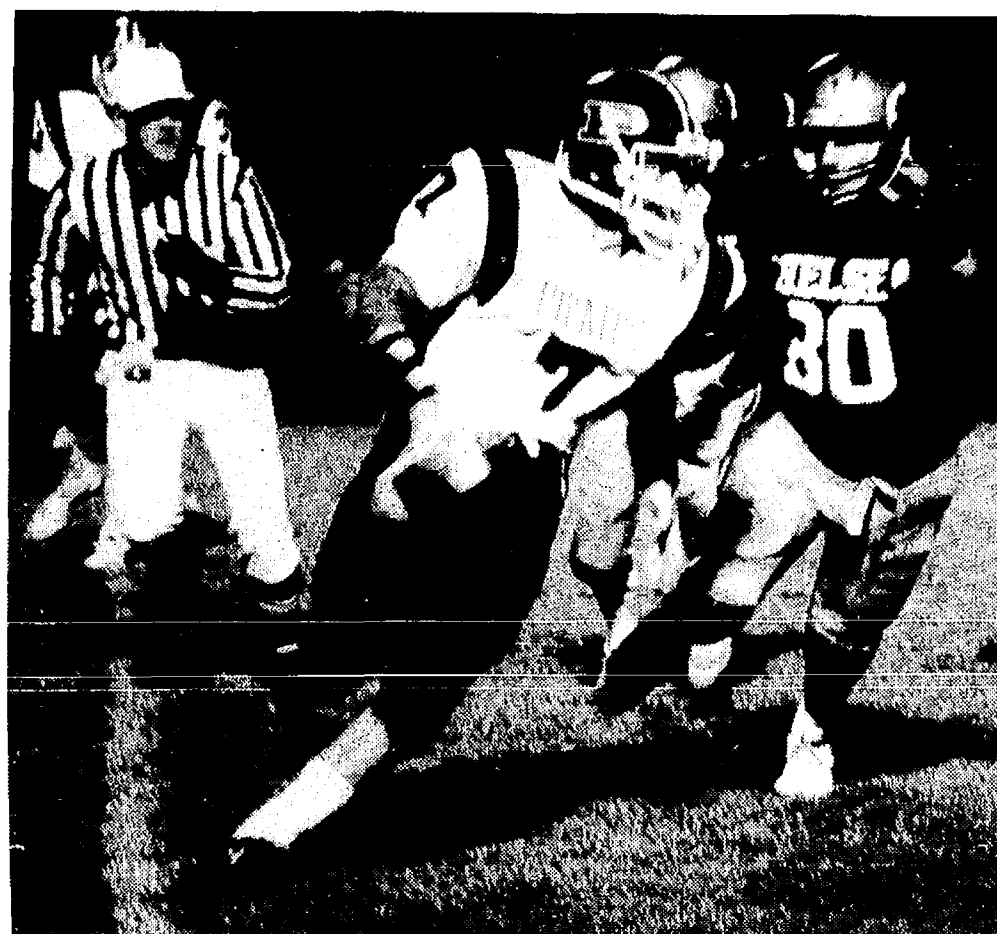

CHELSEA'S RANDY FERRY closes in on Pinckney quarterback Steve Lynch during last Friday's final home game for the Bulldogs. Chelsea won the game 17-14 and the Bulldog defense played one of its best games of the season.

Varsity Cagers Top Milan on the Road

Solid inside play in the second half gave the Chelsea Bulldog varsity basketball team its fourth Southeastern Conference victory last Thursday, Oct. 22 at Milan.

Chelsea outscored the Big Reds 20-13 in the second half for a 36-29 win.

"Our goal was to get the ball inside and in the first half we didn't really accomplish that goal," said Chelsea coach Rahn Rosentreter.

"We took a lot of shots from the outside. However, in the second half Milan got into foul trouble and we were able to get the ball inside."

Allison Brown, Peggy Hammerschmidt and Jenni Smith scored 12 of Chelsea's 20 second-half points and the Bulldogs took just three shots from outside the lane.

"The kids played well, but it wasn't a superb team effort," Rosentreter said.

"Kim Easton played well at point guard and Jenni Smith played well off the bench."

Chelsea's big height advantage translated to a 31-19 rebounding edge, including 12 defensive rebounds. Hammerschmidt had seven, Smith, six, and Brown, five.

The Bulldogs had about an average shooting night, hitting 11-37 shots from the floor and 14-22 from the foul line.

Turnovers and steals were even at 12.

Brown's 15 points led Chelsea as the sophomore made six field goals. Leah Enderle scored seven, Smith and Heather Neibauer had four each, and Easton and Hammerschmidt scored two each.

Chelsea had a 4-3 mark in the SEC

Swim Club Tops Ypsi

Chelsea Swim Club defeated the Ypsilanti Swim Club, 331-305 last Saturday, Oct. 24.

"The meet was a good one for Chelsea swimmers as we had to swim well to win and we came through with flying colors," said coach Mike Keeler.

The results are as follows.

(8 and under girls) 100-yard medley relay: 2. (Hack, Arend, Paddock, Montgomery) 2:27.20.

(9-10 girls) 20-yard medley relay: 1. Carey Schiller, Betsy Schmunk, Michelle Dymond, and Erica Street, 2:51.40; 3. Kelly Bowers, Gerry Humenay, Nicki Lane, Jill Holloway, 3:35.96.

(11-12 boys) 200-yard medley relay: 1. Steve Brock, Dana Schmunk, Joshua Gerhard, David Brock, 2:29.84.

(11-12 girls) 200-yard medley relay: Katie Neal, Melissa Thiel, Sandy Schmid, Kristi Smith, 2:30.55; 3. Emily Anderson, Laura Paton, Elizabeth Wagat, Lindsey Johnson, 3:00.09.

(13-14 girls) 200-yard medley relay: Shana Vosters, Michelle Harris, Jennifer McEachern, Jennifer Payne, 2:23.46. After the medley relays Ypsilanti led 42-40.

The freestyle event had Chelsea swimming well. Bulldog first-place finishers were Josh Bernard, Melissa Thiel, and Jennifer McEachern. Second-place finishers were Erica Street and Shana Vosters.

Third-place finishers were Dana and Betsy Schmunk and Jennifer Payne.

Fourth-place finishers were Missy

(Continued on page 13)

READY YOUR BOAT FOR WINTER STORAGE With new mooring cover

617 S. ASHLEY ANN ARBOR (313) 665-9126

HUNTER'S SPECIAL

"Take The Deere Hunting This Year!"

FOR ONLY
\$2999⁰⁰

Now Thru Nov. 15th

John Deere A. M. T 600

•341 CC Engine •Tilt Dump Box
•4 Wheel Traction •No Gears To Shift
•Hauls Up To 600 lbs.

**Gross Equipment/
Feldkamp Tire, Inc.**

9685 W. Michigan Ave., Saline
(313) 429-2517 or 769-7766

TURKEY SHOOT

Sunday, Nov. 1 & 8

Shoot starts at 12:00, 12-5

Rifle, Pistol & Shotgun

PUBLIC INVITED

Tri-County Sportsman League

8640 Moon Rd., Saline, Mich.

PONTIAC WE SELL EXCITEMENT

LEMANS

FOR THE PERFECTLY PRACTICAL YOU!

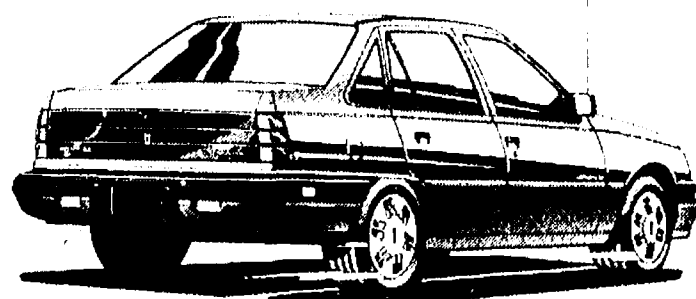

**HARPER
PONTIAC**

SALES & SERVICE

118 W. Middle St.

Chelsea

(313) 475-1306

PONTIAC WE SELL EXCITEMENT

In Business Since 1926

BOWLING

Chelsea Suburban League

Standings as of Oct. 21

	W	L
The Doughnut Shoppe	39	17
Damn If I Know	34 1/2	21 1/2
Edwards Jewelry	33 1/2	22 1/2
Chelsea Pharmacy	30	26
Ann Arbor Centerless	29	27
Harper Pontiac	27	29
Chelsea Lanes	26 1/2	29 1/2
D. D. DeBurring	26	30
Sparky's Gals	25	31
Flow Ezy	25	31
After Hours Lock Services	22 1/2	33 1/2
Big Boy	18	38

Games of 156 and over: L. Leonard, 155; K. Ellsworth, 191; D. Collins, 156; G. Walkow, 191; S. Jankovic, 175, 155; W. Gerstler, 168; G. Williamson, 170, 170; B. Risner, 173; B. Gardner, 162; D. Walters, 163, 156; D. Moore, 175; P. Harrook, 166; K. Powers, 167; J. Harris, 171, 156; S. Graber, 163; C. Walz, 167; M. A. Walz, 163; B. Bush, 165, 156; P. Figg, 169, 156; M. Usher, 162; B. Bush, 165, 156; S. Kulenkamp, 180, 224; M. Adams, 189, 162; G. Reed, 160; C. Thompson, 159, 191.

465 series and over: K. Ellsworth, 470; S. Jankovic, 470; G. Williamson, 472; P. Harrook, 476; J. Harris, 465; M. A. Walz, 540; M. Usher, 488; B. Bush, 465; S. Kulenkamp, 550; M. Adams, 475; C. Thompson, 486.

Leisure Time League

Standings as of Oct. 22

	W	L
Alley Cats	27	13
Sweetrollers	23 1/2	16 1/2
Shud-O-Bens	21	19
Mistifs	20	20
Country Belles	20	20
Oops	19	21
Oldies But Goodies	18	18
Sudden Death	17 1/2	18 1/2
Lucky Strikers	15	25
Late Ones	15	25

500 series: G. Wheaton, 502.

200 games: P. McVittie, 200.

400 series: L. Porter, 410; M. Birtles, 469; M. R. Cook, 410; D. Keizer, 446; M. Hanna, 463; B. Parrish, 445; B. Kies, 411; K. Haywood, 464; C. Eisele, 467; P. McVittie, 497; P. Weigand, 454; C. Hoffman, 417; C. Collins, 447; P. Whitesall, 428; S. Kulenkamp, 466; R. Horning, 460.

Games 140 and over: L. Porter, 155; M. Birtles, 147, 154, 168; M. R. Cook, 151; D. Keizer, 171, 144; H. Dittmar, 156; D. Thacker, 154; Julie Kuhl, 147; M. Hanna, 145; B. Parrish, 145, 159, 161; B. Kies, 141, 143; L. Sole, 161; K. Haywood, 165, 186; G. Wheaton, 144, 136, 162; A. Eisele, 164, 156; P. McVittie, 149, 200, 148; M. Nadeau, 143; B. Weigand, 148, 175; C. Hoffman, 147, 150; C. Collins, 168, 157; K. Cross, 141; P. Whitesall, 160, 151; S. Kulenkamp, 143, 150, 173; R. Horning, 169, 157.

Leisure Time League

Standings as of Oct. 20

	W	L
Alley Cats	25	11
Sweetrollers	21 1/2	14 1/2
Country Belles	20	16
Mistifs	19	17
Shud-O-Bens	18	18
Sudden Death	16 1/2	15 1/2
Oops	16	16
Oldies But Goodies	15	17
Late Ones	13	23
Lucky Strikers	11	25
Late Ones	11	25

500 series: Julie Kuhl, 509; S. Kulenkamp, 508; C. Collins, 503.

400 series: P. Whitesall, 409; P. Martell, 401; B. Kies, 452; L. Sole, 432; K. Haywood, 480; G. Wheaton, 418; B. Cobb, 412; B. Parrish, 444; C. Cavender, 406; M. Birtles, 490; P. McVittie, 449; A. Eisele, 407; R. Horning, 483.

Games 140 and over: P. Whitesall, 147; S. Kulenkamp, 182, 194; P. Martell, 147; Julie Kuhl, 193, 163, 153; B. Kies, 144, 170; L. Sole, 165, 146; K. Haywood, 156, 188; G. Wheaton, 145, 164; C. Collins, 168, 176, 159; B. Cobb, 143; K. Cross, 140; B. Parrish, 167; L. Clark, 151; M. Birtles, 167, 166, 147; N. Kern, 142; P. McVittie, 142, 172; A. Eisele, 147; T. Hurn, 149; R. Horning, 170, 176.

Chelsea Preps

Standings as of Oct. 24

	W	L
Landalet Mfg.	22	6
Alley Cats	19	9
Pinheads	18	10
Lane Busters	17	11
Fantastic Four	16	12
Fabulous 4	14	14
Catch the Wave	12	16
Top Gun	12	16
4 Leaf Clover	12	16
Lucky Strikers	11	17
Great Balls of Fire	10 1/2	17 1/2
Scorpions	4 1/2	23 1/2

Games of 100 or more: L. Tidwell, 119; P. Lynch, 107; B. Martell, 134, 104, 168; E. Greenleaf, 121, 124, 122; K. McDonald, 124, 133; R. White, 109, 127, 122; J. Bergman, 119, 102, 107; J. Navin, 103, 152; R. Cornell, 118; H. Greenleaf, 115, 105; E. Armstrong, 160; S. Steele, 126; B. Amsdill, 108; J. Amsdill, 106; A. Wallace, 102; S. Hatley, 110.

Series of 300 and over: B. Martell, 406; E. Greenleaf, 387; K. McDonald, 309; R. White, 358; J. Bergman, 328; J. Navin, 343; H. Greenleaf, 311.

Chelsea Realty

Standings as of Oct. 21

	W	L
Stud Finders	39	17
Land Lovers	34	22
Quit Claim Five	31	25
Septic Tankers	28	28
Cottage Dolls	23	31
Real-T Gals	13	43

Games over 150: M. Kushnau, 156, 150, 169; K. Clark, 169; K. Greenleaf, 158; J. Sias, 168, 172; R. Hilligoss, 155, 173; S. Thurkow, 156, 166, 164; R. Hummel, 155, 183, 150; B. Phelps, 153, 167; D. Winans, 160; D. Borders, 156; T. Whitley, 184; L. Clark, 174, 159.

Series over 450: M. Kushnau, 469; J. Sias, 465; R. Hilligoss, 463; S. Thurkow, 506; R. Hummel, 488; L. Clark, 480.

Rolling Pin League

Standings as of Oct. 20

	W	L
Tea Cups	19	9
Blenders	16	8
Sugar Bowls	16	10
Grinders	15	13
Beaters	14	14
Coffee Cups	14	14
Kookie Cutters	13	15
Jelly Rollers	11	13
Silverware	12	16
Lollipop	11	17
Happy Cookers	11	17
Pots	10	18

400 series: M. Wooster, 412; K. Strock, 415; A. Grau, 436; B. Martell, 461; B. Hals, 478; B. Parrish, 444; P. Harrook, 431; L. Clouse, 441; G. Clark, 448; P. Martell, 458; E. Winstead, 418; J. Edick, 415; S. Blumenauer, 427; J. Guenther, 410; P. Wurster, 419; M. Nadeau, 479; R. Musbach, 409; J. Cavender, 408.

140 games: M. Wooster, 150; K. Strock, 156; A. Grau, 167, 151; B. Wolfgang, 163, 151; B. Hals, 162, 158, 157; C. Kielwasser, 157; B. Parrish, 162, 154; P. Harrook, 155, 144; G. Klink, 143; L. Clouse, 163, 143; G. Clark, 183; P. Martell, 168, 142; E. Winstead, 157; J. Edick, 148; S. Blumenauer, 155, 140; S. Ringe, 149; J. Guenther, 156; P. Wurster, 144, 143; M. Nadeau, 162, 159, 158; J. Stapish, 152; R. Musbach, 151; D. Hafner, 156; L. Porter, 148; J. Cavender, 164.

Senior Fun Time League

Standings as of Oct. 21

	W	L
Go Getters	20 1/2	11 1/2
Bowling Splitters	20	12
All Back	20	12
Gochanour & Jean	18	14
2 S's & K	17	15
Carls & Girls	16	16
Curry's & Bill	15 1/2	16 1/2
The Green Ones	14	17
Team No. 4	14	18
Herb's Harem	12	20
Strikers	10	22

High games, men (150 and up): J. Riffert, 169, 165; G. Beeman, 162, 169; O. Beeman, 151, 156, 169; H. Schauer, 161; E. Curry, 161, 150; H. Norman, 181, 151, 155; C. Lentz, 154, 159; W. Gochanour, 156; G. Beeman, 152, 168.

High games, ladies (130 and up): M. Eller, 137, 145, 142; C. Norman, 147, 145; A. Snyder, 157; E. Curry, 150; C. Stoffer, 208, 158, 131; L. Parsons, 140; M. Barth, 132; D. Brooks, 171, 137; E. Klink, 135; J. Scripster, 135; A. Hoover, 130, 150.

High series, men (450 and up): J. Stoffer, 461; O. Beeman, 476; E. Curry, 458; H. Norman, 497.

High series, ladies (400 and up): M. Eller, 433; C. Norman, 421; A. Snyder, 404; C. Stoffer, 497; D. Brooks, 407.

Wednesday Owlettes

Standings as of Oct. 21

	W	L
SoHo Natural Soda	20	8
Chelsea Lanes	19	9
Baker's Dons	15	9
The Fly Kickers	16	12
Kaiser Excavating	15	13
Chelsea Gun	12	16
Wayne's Ladies	11	17

Games over 140: L. Smith, 179, 146; D. Fitcher, 159, 142; K. Herst, 144; J. Lenkey, 151; D. Vargo, 155, 155; J. Hafner, 156, 212; M. Wilson, 142, 170; V. Wurster, 147, 191; M. Scherdt, 142; J. Montgomery, 151, 166; P. Kruse, 146, 163, 141; M. Ritz, 159; M. Moore, 178; G. Beeman, 158; M. Langer, 146; M. Stump, 160; D. Stetson, 147, 155; R. Danielson, 145, 178.

Series over 450: L. Smith, 460; J. Hafner, 503; V. Wurster, 477; P. Kruse, 450.

Night Owl League

Standings as of Oct. 26

	W	L
The Wall	39	24
Jiffy Mix	34	29
Broderick	30	30
Chelsea Lions	32	31
Rowe Insurance	31	32
Unit Packaging	20	43

200 games or over: C. Broderick, 200; J. Rowe, 205.

500 series or over: J. Rowe, 526.

Chelsea Lanes Mixed League

Standings as of Oct. 23

	W	L
Everett's Restaurant	42	21
Ten Piners	38	25
The Lakers	37	26
Howlett Hardware	33	23
Wild Four	31 1/2	31 1/2
Who Knows	31	32
Lin's Hair Care	30	33
Tiger Bar	29	34
Leathernecks + One	28 1/2	34 1/2
Carol's Plucking Parlor	28	34
Los Amigos	21	42

Women, 425 series and over: B. Buss, 443; J. Schulze, 518; B. Kaiser, 455; C. Norman, 495; S. Wolverson, 486; T. Jennings, 425; L. Behnke, 428; M. Gipson, 469; D. Gale, 490.

Men, 475 series and over: R. Zatorski, 587; R. Gorlitz, 501; T. Stafford, 549; N. Giffin, 503; J. Myers, 478; H. Norman, 481; T. Schulze, 507; M. Schmidt, 496.

Women, 150 games and over: B. Buss, 152, 184; J. Schulze, 180, 172, 166; B. Kaiser, 159, 163; C. Norman, 173; S. Wolverson, 169, 171; L. Behnke, 162; M. Gipson, 166, 154; D. Gale, 169, 200; M. Eller, 165.

Men, 175 games and over: R. Zatorski, 186, 217; R. Gorlitz, 176, 175; T. Stafford, 199, 187; N. Giffin, 182; T. Schulze, 199, 177.

Tri-City Mixed League

Standings as of Oct. 23

	W	L
3-D	46	10
Dexter Party Store	39	17
Centennial Lab	29	20
Germi	23	23
Iters	33	23
Alley Oops	32	24
Chelsea Big Boy	31	25
The Village Tap	30	26
Triangle Towing	29	27
Zoo's E	28	28
Manchester IGA	27	29
Detroit Abrasives	27	29
Brier-Kinsley	26	30
Chelsea Lanes	25	31
All For One	25	31
Tindall Roofing	21	35
Odd Balls	9	47
Blind Team	7	49

Women, 475 series: M. L. Westcott, 502; K. Leyerla, 509.

Women's 175 games: K. Leyerla, 194; M. Biggs, 176; P. Shadley, 175.

Men, 525 series: C. Gipson, 586; A. Rosentreter, 530; B. Wadsworth, 521; W. Wade, 200; R. Chedester, 503; B. Varney, 205; D. Westcott, 203; C. Gipson, 215, 200; J. Lowery, 203; J. Shadley, 215.

Junior Major League

Standings as of Oct. 24

	W	L
Chelsea Lanes Strikers	14	6
Chelsea Lanes Ten Pins	12	8
Gutter Dusters	11	9
The Bowling Splitters	11	9
Dutchmen	11	9
Family Plus Two	10	10
Strike Force	10	10
The Four of Us	8	11
Pin Masters	6	14
First of America	6	14

High series, male (400 and up): B. Hansen, 405; K. Judson, 414; C. White, 470; J. Lucas, 454; P. Urbanek, 421.

High game, male (135 and up): C. White, 164, 154, 152; B. Hansen, 135, 145; R. Gonyer, 146, 141; J. Lucas, 168, 167; K. Judson, 165, 136; J. Fowler, 137, 147; R. Jacques, 137; P. Urbanek, 140, 157.

High series, female (350 and up): A. Wurster, 379; P. Wurster, 379.

High game, female (125 and up): A. Wurster, 144; T. Wurster, 143; C. Vargo, 128.

B.I.F.'s Bumper Bowlers

Results as of Oct. 24

	W	L
High games, male (135 and up): C. White, 164, 154, 152; B. Hansen, 135, 145; R. Gonyer, 146, 141; J. Lucas, 168, 167; K. Judson, 165, 136; J. Fowler, 137, 147; R. Jacques, 137; P. Urbanek, 140, 157.		
High series, female (350 and up): A. Wurster, 379; P. Wurster, 379.		
High game, female (125 and up): A. Wurster, 144; T. Wurster, 143; C. Vargo, 128.		

Chelsea Bantams

Standings as of Oct. 24

	W	L
Wolverines	17	3
Tigers	15	5
Pin Busters	11	9
Phantoms	10	10
Keeper's	9	11
Cheerleaders	2	18

Games of 50 or more: V. Pitts, 51, 65; A. Sweet, 61, 68; B. Renton, 80, 78; A. Erskine, 89, 86; J. Messner, 68, 81; R. Lynch, 67, 58; D. Olberg, 87, 77; C. Hatch, 82, 65; R. Neustifter, 65, 71.

Series of 100 or more: V. Pitts, 116; A. Sweet, 129; B. Renton, 158; A. Erskine, 175; J. Messner, 149; K. Lynch, 135; D. Olberg, 158; C. Hatch, 164; R. Neustifter, 122.

Junior House League

Standings as of Oct. 22

	W	L
Vogel's Party Store	41	22
Smith's Service	40	23
Village Motors	39	24
Seitz's Tavern	38	25
Chelsea Lanes	37	26
Washenaw Engineering	37	26
3-D Sales Service	35	28
Associated Drywall	34	29
K & E Screw Products	34	29
Team No. 16	32	31
Mark IV Lounge	31	32
Pine Knoll Builders	29	34
Chelsea State Bank	28	35
Belser Builders	26	37
V. C. Dogs	24	39
Little Wack Excavating	21	42
A. Thomas Co.	19	44
Chelsea Woodshed	17	46

Series of 50 and above: R. Whitlock, 593; T. St. Peter, 587; M. Frinkle, 585; E. Markiewicz, 566; N. Fahrner, 562; R. Ringe, 588; M. Williamson, 503; J. Marek, 532; M. Hatch, 541; J. Samek, 534; J. Leyerla, 538; G. Browne, 531; G. Leonard, 530.

Series of 210 and above: R. Whitlock, 227; E. Markiewicz, 224, 215; M. Frinkle, 223; T. St. Peter, 221; M. Hatch, 219; R. Ringe, 215; G. White, 211.

Senior House League

Girl Harriers Perfect In Conference Dual Meets

Chelsea Bulldog girls cross country team completed its Southeastern Conference dual meet season with a perfect 6-0 mark by running to victories over the Pinckney Pirates and Tecumseh Indians last week.

Chelsea shut out the Indians on Tuesday, Oct. 20, 15-50, by taking the top nine places.

"Kasey Anderson ran an outstanding race," said Chelsea coach Pat Clarke.

"Jennifer Rossi and Sarah Grau ran very well and Alisha Dorow was in the 21's (minutes) for the first time this year."

Anderson won the race in 19:30. Behind her were Rossi, 2nd, 21:05; Grau, 3rd, 21:14; Wendy Hunn, 4th, 21:47; Dorow, 5th, 21:51; Kim Roberts, 6th, 22:02; Debi Koenn, 7th, 22:32; Ann Brosnan, 8th, 22:58; Sheila Haab, 9th, 22:59; Anna Muncer, 11th, 23:15; Brenda Brede, 12th, 24:00; Charity

Strong, 15th, 25:28; and Leisa Schiller, 18th, 25:35.

The Bulldogs took four of the top five places in an easy 20-38 defeat of the Pinckney Pirates on Thursday, Oct. 22 in a driving sleet storm.

Anderson and Grau finished first and second with times of 19:40 and 21:07, respectively.

"Anderson was just amazing in running only 10 seconds from the course record," Clarke said.

"Sarah Grau and Kathy Issel had fine races, and Debi Koenn ran her best race of the year."

Other Chelsea finishers included Issel, 4th, 21:23; Koenn, 5th, 21:50; Hunn, 8th, 22:19; Dorow, 9th, 22:19; Sheila Haab, 11th, 23:05; Brosnan, 12th, 23:07; Brede, 13th, 24:10; Muncer, 14th, 24:12; Strong, 17th, 25:43; Kate Peckham, 16th, 25:55; Schiller, 19th, 26:28.



SARAH GRAU ran two fine meets for Chelsea last week as the Bulldogs finished the Southeastern Conference season with a perfect 6-0 mark.

Boy Harriers Defeat Tecumseh, Pinckney

Chelsea boys cross country team won their last two meets of the Southeastern Conference season to nail down second place in the league. Chelsea whipped the Tecumseh Indians on Tuesday, Oct. 20, 23-38, and the Pinckney Pirates on Thursday, Oct. 22, 18-41.

In the Tecumseh meet, Tecumseh's Dan Brackney edged Chelsea's John Cattell at the wire to win the meet by two seconds. Cattell finished second in 16:54.

"John Cattell ran a fine race, just being edged out at the end," said Chelsea coach Pat Clarke.

"Paul Hedding and Holden Harris ran well in placing third and fifth."

Chelsea runners behind Cattell were: Hedding, 3rd, 17:26; Harris, 5th, 17:34; Dave Kvarnberg, 6th, 17:45; Brian Zangara, 7th, 17:49; Mike LaVigne, 8th, 18:06; Matt Riemenschneider, 9th, 18:12; Dave Freitas, 10th, 18:14; Chris Cheng, 13th, 18:40; Jeff Latimer, 15th, 18:46; Craig Zuehlke, 23rd, 19:27; Erich Hammer, 24th, 19:28; Kelly Beard, 25th, 19:35; Jim Hassett, 26th, 19:46; Alex Hammerschmidt, 27th, 19:51; Joe Williams, 29th, 20:24; Dave Steele, 30th, 20:43; Paul Boyers, 33rd, 23:21; Brian Andress, 34th, 24:07.

Chelsea took four of the top five places against Pinckney in a sleet storm and 30 degree temperatures.

Cattell, Hedding and Kvarnberg finished first through third for the Bulldogs. Cattell's winning time was 17:19. Hedding and Kvarnberg had identical times of 17:48.

Other Chelsea finishers included Zangara, 5th, 18:06; Harris, 7th,

18:22; LaVigne, 8th, 18:25; Freitas, 11th, 18:48; Latimer, 13th, 18:59; Riemenschneider, 14th, 19:01; Cheng, 15th, 19:14; Hammer, 16th, 19:22; Zuehlke, 18th, 20:01; Williams, 19th, 20:02; Hassett, 20th, 20:20; Steele, 22nd, 20:35; Beard, 24th, 20:44; Boyers, 25th, 20:54; Andress, 28th, 23:24.

Chelsea finished the SEC season with a 5-1 mark.

Tennis Team Ends Their Best Season

Chelsea Bulldog tennis team last week completed its best season since girls tennis started seven years ago.

"We did everything we wanted to do this year and a little more," said Chelsea coach Terri Curtis.

"We knew that we had one of our best teams ever and wanted to improve on last year's record of 11-4 if possible. We were able to come back with seven good seniors after losing three top players and would have equalled that record or bettered it if we hadn't had three rainouts. As it is, we ended our season with a 9-4 record but we did better our season in three other aspects.

"We were able to win Saline's invitational—putting our first trophy into the case, to come in second in the Mason regionals and thus qualify for the state finals, and play in the state finals at Eastern Michigan University, finishing 11th out of 18 teams.

"This completed our best season ever. We will lose seven seniors this year, however, and it could be a while before we have this kind of experience again."

At final tally, in singles play, Angie Miller ended the season with an overall 7-11 record, Jenny Picklik with an 8-10 record, Angel Lawton with a 16-4 record, and Ada Tai with a 14-4 record.

In doubles play, Kelly Stump and Arlene Tai ended the season with a 12-5 over-all record, Minta Van Reesema and Alison Thornton with a 12-5 record, and Laura Comeau and Jennifer Robinson with a 4-12 record.

Lissa Hamrick and Leslie Manning played junior varsity positions and filled in for absent varsity players this year. It was their first year of tennis.

Ruth Dils assisted with the team. The tennis awards dinner will be held early in November, honoring the team and their parents.

Chelsea Sports Calendar

Thursday, Oct. 29—	
JV football vs. Airport	H 7:00
Basketball vs. Northwest	A 5:30
Friday, Oct. 30—	
Varsity football vs. Airport	A 7:30
Saturday, Oct. 31—	
Cross Country in regionals	A 12:00
Tuesday, Nov. 3—	
Swimming vs. Jackson	H 7:00
Basketball vs. Dexter	H 5:30

Tell Them
You Read It
in
THE STANDARD

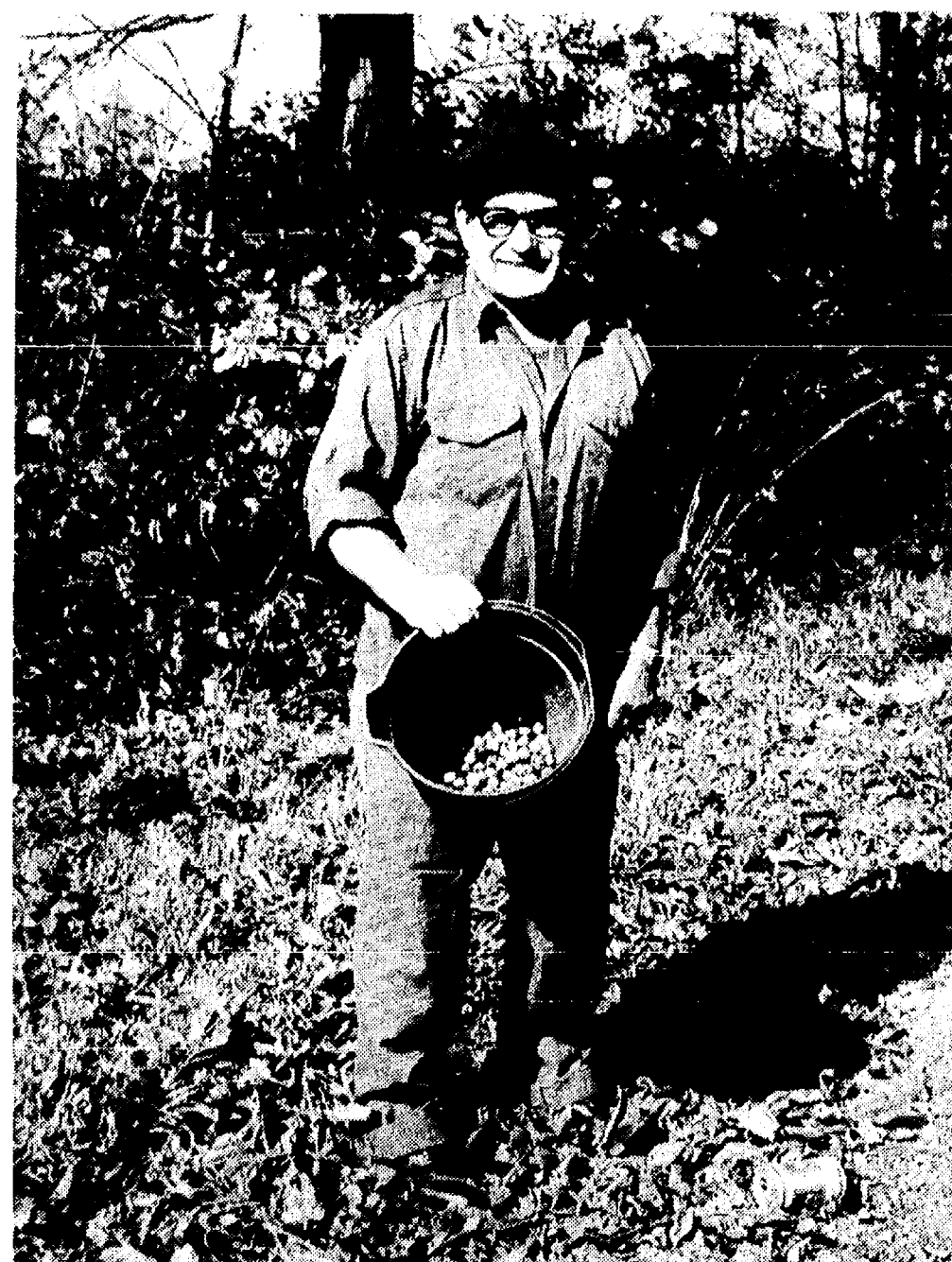

SKEETS WORDEN OF CHELSEA was one of many hickory nut collectors in the area last week-end. Skeets successfully explored the outskirts of the Dexter-Chelsea Rd. corridor with bucket in hand. "I'll let the nuts dry about three weeks before we crack any," he explained. Hickory nut cake will be only one of the delicacies he anticipates during the holidays, after the work of collecting the nuts.

Junior Varsity Gridders Lose to Pinckney

Chelsea junior varsity football team lost 21-0 to Pinckney last Thursday, Oct. 22. Summing up the game, assistant coach Wayne Welton said, "The defense played very well considering it was a cold rainy night. The kids

playing offense moved within 30 yards but couldn't get in the end zone."

Of special note, according to Welton, was quarterback Mark Chasteen who filled in for the injured Kyle Plank. Chasteen completed five passes and ran 53 yards. Also playing well were defensive tackle Lucky Beeman who made 13 tackles, defensive end Tim VanScholsck who made 10 tackles, and outside line backer Chad Raymond who intercepted a pass and made six tackles.

The last junior varsity game of the season will be a home game played this Thursday against Carlton Airport. Kick-off time is 7 p.m.

JV Cagers Whip Milan

Chelsea Bulldog junior varsity basketball team pulled away from the Milan Big Reds in the fourth quarter to win their sixth Southeastern Conference game, 34-21, at Milan last Thursday, Oct. 22.

The Bulldogs led by no more than five points until the middle of the third quarter.

Chelsea led at half-time, 12-11. However, the Bulldogs were only 2-9 at the line in the first half and 4-12 in the game.

"If we had converted some of those free throws the game might not have been so tight," said Chelsea coach Paul Terpstra.

Chelsea pulled down nearly twice as many rebounds as the Big Reds, 46-24. However, the Dogs also missed 50 shots and finished the night 15-65 from the floor.

Colleen Scharphorn, with 10 points, led Chelsea scorers. Rounding out the scoring were Scharme Petty, eight, Mercedes Hammer, six, Tiffany Moore, five, Kate Dilworth and Carrie Flintoft, two, and Kristin Bohlender, one.

Scharphorn also led the Bulldogs with 10 rebounds. Moore pulled down 10, Petty, nine, and Hammer, eight.

After last week's play, Chelsea was tied for the lead in the SEC with a 5-1 record. They're 9-4 over-all.

Beach Basketball Results

8th GRADE

Chelsea 26, Milan 18 (Oct. 19)—Christine Burg, 17 points, 6 rebounds, 12 steals; Jennifer Petty, 4 points, 2 rebounds, 5 steals; Kelly Cross, 2 points, 1 rebound, 1 steal; Erika Boughton, 1 point, 7 rebounds, 5 steals; Jenny Bobo, 8 rebounds, 4 steals; Tara Jagodowski, 4 rebounds, 4 steals; Jessica Rodenkirch, 3 rebounds, 2 steals; Carrie Vargo, 1 point, 4 steals; Danielle Taylor, 2 rebounds, 3 steals; Becky Erskine, 2 rebounds, 1 steal; Sara Nicola, 3 rebounds.

Rebounding won the game as Chelsea shot 15 percent.

Lincoln 35, Chelsea 29 (Oct. 21)—

Burg, 17 points, 4 rebounds, 8 steals; Bobo, 6 points, 6 rebounds, 4 steals; Boughton, 2 points, 3 rebounds, 3 steals; Cross, 2 points, 2 steals; Petty, 2 points, 1 rebound, 2 steals, 2 assists.

The team finished the season with a 6-4 record.

"The team didn't have much height but out of sheer hard work and hustle out rebounded every team but one," said Chelsea coach Jon Schaffner.

"The team was very intelligent and worked well together as they had an excellent pressing defense which really frustrated opponents."

7th GRADE

Chelsea 17, Milan 13 (Oct. 19)—Joni Thrush, 6 points, 2 rebounds, 3 steals; Michelle Beeman, 5 points, 5 rebounds, 2 steals; Heather McConeghy, Julie Durst and Alyssa Wagner, 2 points.

Chelsea 27, Lincoln 23 (Oct. 21)—

McConeghy, 14 points, 6 rebounds, 6 steals; Hurst, 4 points, 3 rebounds, 2 assists; Beeman, 3 points, 6 rebounds, 2 steals; Durst, 2 points, 3 rebounds; Erin Knott and Erika Thiery, 2 points.

The team finished the season with a 5-5 record.

"I was pleased with the improvement of the team," said Chelsea coach Ann Schaffner.

"We had several talented players who should contribute to future Bulldog basketball success."

Other team members included Michelle Barksdale, Molly Dilworth, Tina Hassett, Liz Lundquist, Sarah McKeighan, Lisa Monti, Brooke Pitts, Megan Stielstra, Jenni Thrush, Joni Thrush, Shanti Vadiamudi and Alyssa Wagner.

Standard Classified Ads
get quick results!

DRAINS and SEWERS CLEANED ELECTRICALLY

SINKS
SUMPS
TOILETS

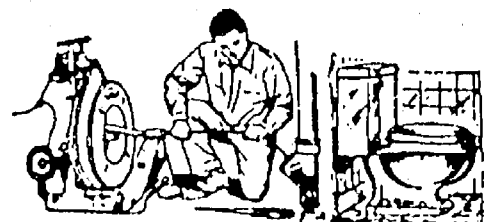

FLOOR
DRAINS
MAIN
LINES
STORM
SEWERS

PROMPT SERVICE

SEPTIC TANKS—Cleaned, Installed, Repaired
DRAINFIELD & OTHER EXCAVATING

• RESIDENTIAL • COMMERCIAL • INDUSTRIAL

BOLLINGER SANITATION SERVICE

PHONE (313) 475-2097

GUN & KNIFE SHOW

Sponsored By Huron Valley Gun Club
and Washtenaw Sportsman's Club

SAT., OCT. 31 & SUN., NOV. 1

9 a.m. till 5 p.m.

ADMISSION: \$1 Members, \$2 Non-Members

FREE PARKING — CONCESSIONS AVAILABLE

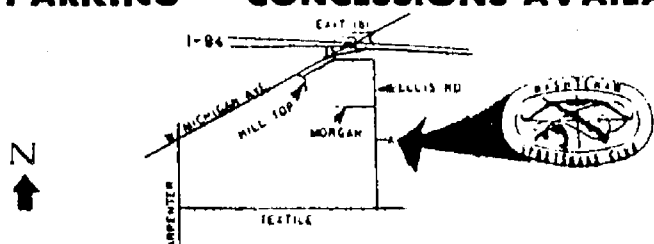

Fri. evening set-up from 6 p.m.-10 p.m.

Further details, contact Mike Compton (313) 434-0415

UNADILLA STORE

OPEN ALL YEAR — 7 DAYS

AND DELI

SINCE 1873

OLDEST STORE IN LIVINGSTON COUNTY
IN OF DOWNTOWN UNADILLA

BETTY LYITTLE, Owner

498-2400

DELI IS OPEN

AT 5 p.m.
FRI., SAT., SUN.

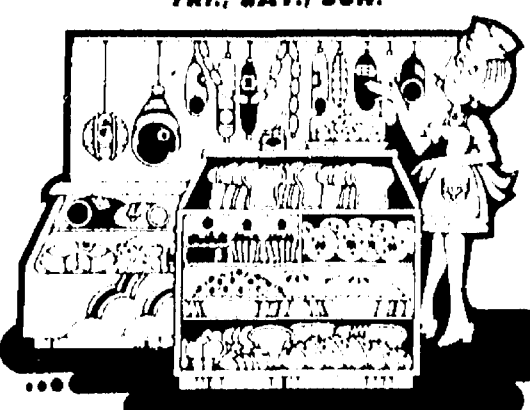

TRY OUR DELICIOUS, HOME-MADE
PIZZAS

bread sticks • "always big" subs • pizza-by-the-slice
salad, chocolate & vegetarian or individual stuffed pizzas

OUR ICE CREAM PARLOR

IS OPEN YEAR 'ROUND

SERVING 16 FLAVORS

DELICIOUS, REAL

• ICE CREAM

HOMEMADE

• WAFFLE CONES

• HOT FUDGE SUNDAES
(with edible dish!)

• PENNY CANDY



NO HUNTING —or— TRESPASSING

15¢ each

25 ... \$2.50

50 ... \$4.50

100 ... \$7.00

AT

The Chelsea Standard and The Dexter Leader

300 N. Main St., Chelsea
Ph. 475-1371

Open: Mon.-Fri. 8:30-5:30
Sat. 9:30-noon

PAGE
DEADLINE
NOON,
SATURDAY
Phone
475-1371

PUT IT IN THE WANT ADS FOR RESULTS

Just
Phone
475-1371

Automotive

FRANK GROHS CHEVROLET

7120 Dexter-Ann Arbor Rd.
Dexter
Ph. 426-4677

"Renowned for
Customer Satisfaction"

REBATES!
\$1,000 on ALL SPECTRUMS
\$500 on CELEBRITIES (1987)
\$300 on S-10 BLAZERS

'87 CAVALIER Convertible
Was \$16,505... NOW \$14,349
'86 CAVALIER RS—Loaded
Was \$10,856... NOW \$8,500
Only This One Left
'87 SPECTRUM—4 door
Was \$8,155... NOW \$6,960*
3 More at Similar Savings
*Incl. Rebate

Special Monte Carlo Price Reduction

1987 LS—Loaded
Was \$15,818... NOW \$13,368
3 More at Similar Savings

**6 Mo./6,000 Mile
Powertrain Protection
Standard With All Our
Used Cars & Trucks***

USED CARS

1981 THUNDERBIRD—sharp
1982 OLDS TORONADO
1983 BUICK PARK AVENUE
1984 FORD VAN CONVERSION
1985 S10 BLAZER, 2 to choose
1985 CAVALIER Type 10
1985 OLDS FIRENZA Wagon
1986 CHEVY NOVA Hatchback
1986 Z24, air, 4 speed
1987 CAVALIER RS

*1978 Models and newer with
100,000 miles or less.

Open Daily 'til 6 p.m.
Mon. & Wed. 'til 8 p.m.
Open Saturday, 9-11

Cash or Consign

Let us pay top dollar for your quality
used car/truck. Cash, check, payoffs
arranged.

Let us sell your car/truck on consignment.
Two contracts available, flat
fee or straight percentage.

CALL FOR DETAILS

Palmer Motor Sales

An Exclusive Agent for
National Autofinders
475-1800 Chelsea 475-3650
481f

BENCH CAR SEAT — Black vinyl,
good condition, \$10. Ph. 662-1771.
x21f

79 HONDA ACCORD — 4 door, original
owner, \$1,400. 475-2577 evenings.
x23-3

1985 PLYMOUTH TURISMO (Duster
Package). 5-speed, excellent condition,
great gas mileage, \$4,900. Call 313-665-1581 M-F, 8 a.m. to 4:30
p.m. x23-2

1980 FORD THUNDERBIRD — Black,
sun roof, \$1,800. Call after 6:30,
475-7409. x23-2

1973 VW Westfalia Campmobile —
Good condition, 90,000 miles, re-
painted. Ziebart with touch ups, new
tires, new rear brakes. Best offer.
Call 662-5793. x23-2

Classified Ad Order Blank

Mail Your Copy to The Chelsea Standard
300 N. Main St., Chelsea, Mich. 48118

Name _____

Address _____

City _____

Ad is to appear week of _____ number of weeks _____

in ☐ The Chelsea Standard \$ _____

and or

☐ The Dexter Leader \$ _____ Charge Ad

Total Enclosed \$ _____

Please run ad under the
following Classification
(Please type your ad copy to avoid errors)

Ad Rates: 10 words or less—\$1.00 (paid in advance). Over
10 words, 10¢ per word.

Complete group of figures for phone number and address each count
as 1 word each abbreviation counts as 1 word you don't save
money by abbreviating and you make your ad harder to read

The Chelsea Standard
Phone (313) 475-1371

Automotive

ARTS & CRAFTS SHOP — Nov. 6-
Dec. 22, Mon.-Sat. 180 Dino Dr.,
Ann Arbor (off Jackson at Baker).
x22

64½ MUSTANG — New front end,
new rear end, needs engine and
body work. \$1,500 or best offer. Call
475-1238. x23-2

1965 FORD GALAXIE 500, 2-dr,
hardtop, 352 V-8. Excellent condition.
\$3,500. 475-9630 (eves.).
475-8693 (week days, ask for marge).
x23-2

FOR SALE — Chrysler Imperial 4 door
sedan, 1967 vintage. Best offer.
Call 475-8232. x23-2

'81 CHEV. LUV 4x4. New exhaust.
Rust-proofed. Excellent condition.
\$3,350. 428-8010. x23-2

'84 LINCOLN TOWN CAR Signature.
Two-tone blue, 46,000 miles. Loaded,
included leather interior, CB and
burglar alarm. \$11,000 or best offer.
Ph. 426-3221. x22

BODY SHOP

COMPLETE FULL TIME
Estimates Available

PALMER FORD

222 S. Main 475-1301 171f

Motorcycles

1974 KAWASAKI (motorcycle 900 for
sale) — Excellent condition. \$900
or best offer. Call 475-8494 between
1 a.m. and 10 p.m. Call Dave Pelsch
at 313-428-8371, work. x23-2

Farm & Garden

HAY FOR SALE — Square bales,
horse hay. Call 475-7246. x23-2

JOHN DEERE 400 Lawn Tractor —
5 ft. mowing deck, power steering,
excellent condition. \$4,000 or best.
475-8494. x23-2

CORN PICKER — New Idea 1-row
Model 223. Excellent shape,
always been housed. 475-9417
before noon, or after 5 p.m. x23-2

LAYING HENS (130) 24 weeks old.
\$2.50 ea. Ph. 426-4994. x22-2

- APPLES
- CIDER & DONUTS
- PUMPKINS
Picked or U-Pick
- FALL HARVEST ITEMS

LAKEVIEW FARM & CIDER MILL

12075 Island Lake Rd., Dexter
Ph. 426-2782
OPEN: Wed.-Sun., 9 to 5 x22-5

BLACK DIRT & PEAT — 6 yards
delivered. \$50. Satisfaction
guaranteed. Call 428-7784, or
428-9415. x4-14f

RUHLIG'S MARKET

- CIDER
- APPLES
- WINTER SQUASH
- PUMPKINS

A Variety of
HARDY MUMS

Complete Line of
Fresh Fruits & Vegetables

11296 ISLAND LAKE RD.
DEXTER

Open: Mon.-Sat., 9 to 6:30
Sun. 10 to 5

Ph. 426-3161

Closing Sat., Oct. 31 x22-3

Farm & Garden

WANTED
STANDING TIMBER
Sawlogs or Veneer

BUSKIRK LUMBER CO.
Ph. (517) 661-7751 x461f

Recreation Equip.

FOR SALE: Winnebago TRAVEL TRAILER

24-ft., new tires, Reese hitch. Ex-
cellent condition. Ph. 475-2240. x22-2

BOAT STORAGE AVAILABLE
Cement floor, pole barn. 475-7517.
x22

'76 SNOWMOBILE — Rupp Nitro
440 — runs good, new parts. \$400 or
best offer. Ph. (517) 596-2503 after 5
p.m. x23-2

For Sale

KINDLING WOOD for starting fires.
Large box, \$2.50. 10960 Stinchfield
Rd., Pinckney. 426-3732. x23-2

HALLOWEEN PARTY

Hosted by
North Lake
Co-op Preschool
For 4-year-olds
SATURDAY, OCT. 31st
9-11:30 a.m.
St. Barnabas Church (W. Old US-12)
Activities, Snacks. Bring your
costumes! Parents invited.
RESERVATIONS LIMITED
Call Cindy at 475-9791

DINING ROOM SET — Mahogany buf-
fet, glass breakfast oblong table,
44" wide x 68" long, three 11" leaves.
4 straight chairs and 2 arm chairs.
Upholstered in dusty rose. Excellent
condition. Ph. 663-8228. x151f

FOR SALE — Large desk and chair,
formica kitchen table and 5 chairs.
Call 7 p.m. to 9 p.m. 475-8774. x22

BLACK VINYL bench car seat for sale,
good condition, \$10. Ph. 662-1771.
x211f

ARTCRAFTERS

Arts & Crafts Shop OPEN

Nov. 6 — Dec. 22
Monday thru Saturday
10 a.m. to 5:30 p.m.

180 Dino Dr., Ann Arbor
(off Jackson Rd.,
1 block west of Baker Rd.)
Ph. 426-2015 x22

WOODWIND QUINTETS needs bassoon,
french horn and flute players for
informal group. Laura, 475-7517. x22

PINE HUTCH — 12 years old, excel-
lent condition, made by Patriot.
Sacrifice, \$450. Ph. 747-7755, Ann Ar-
bor. x23-2

CRAFT SHOW Fall & Christmas

• CORN HUSK DOLLS
• NEEDLECRAFTS
• WREATHS
• CHRISTMAS TREE ORNAMENTS
• WOOD FURNITURE

YELLOW WOOD LOFT
3735 Tubbs Rd.
(between Ann Arbor & Dexter)
Oct. 31 - Nov. 1
9 a.m. to 5 p.m.
FREE CIDER & DOUGHNUTS x22

HOMELITE CHAIN SAW for sale. 2
years old. Excellent condition.
\$250. Ph. (313) 498-2484. x23-3

FIRE WOOD for sale. Cut last winter.
75% oak. \$35 face cord. Ph. (313)
498-2484. x23-3

GENERATOR, Honda 2200-watt for
sale. Used less than 20 hrs. Like
new. \$425. Ph. (313) 498-2484. x23-3

WOOD STOVE — Fisher air-tight,
with pipe, \$275. 9 years old. We're
moved and need the room. 475-2577
evenings. x23-3

ELECTRIC SEWING MACHINE —
Singer. Oak wood cabinet with
bench. All attachments. Like new.
663-8228. x31f

FIREWOOD, quantity discount, \$35 to
\$45 in mixed hardwood face cords.
Stacking extra. Ph. 475-9549. x22-5

FOR SALE — Refrigerator and gas
stove. Matching harvest-gold. \$300
for both. 2 guinea pigs with cages,
\$10 each. Children's train set with
houses, trees and accessories, \$50.
Call (317) 851-7526 before 9 a.m. or
after 5 p.m. x22

BASEBALL CARDS
for CHRISTMAS GIFTS

For yourself or the kids. Baseball
cards up in value. We have base-
ball cards: sets, boxes, plastic sheets
and books.
Limited supply 1987 cards available.
For items in stock and prices.
475-2224 or 475-2942 after 5 p.m. x22

All Insurance Needs
Call 665-3037
N. H. Miles, Allstate x22

12-GAUGE PUMP SHOTGUN —
Westernfield. Excellent condition.
\$150. 475-3430. x22

PHOTO TYPE processor and dryer.
Compugraphic made Compukwik
for 5 type photo paper. \$500. Also,
compugraphic's Permakwik process-
or and dryer for RC papers, \$1,500.
Call The Standard, 475-1371 for appt.
to see. x271f

For Sale

COIN OPERATED PINBALL & VIDEO GAMES

FOR HOME USE.
Call
662-1771

WEDDING STATIONERY — Prospective
brides are invited to see our
complete line of invitations and wed-
ding accessories. The Chelsea
Standard, 300 N. Main. Ph. 475-1371.
81f

Auction

ANTIQUE
ESTATE AUCTION

Thursday, Oct. 29 - 11 a.m.

FURNITURE
Oak five legged table (3 lvs.), ornate
oak sideboard, oak Victorian table,
oak clawfoot dresser, oak rocker,
oak lamp table, oak mission style
book shelf, oak youth chair, oak bed,
oak plant stand, mahogany library
table, mahogany harp table, ash
dresser and commode (matching).
Birdseye maple highboy, Bentwood
chair, painted fruit cupboard, paint-
ed dresser, 2 child's hand-made cup-
boards, wood wardrobe, radio
cabinet, 2 upholstered chairs, desk,
metal bed frame, cedar chest, 2
large trunks, wrought iron plant
stand.

GLASSWARE
Approx. 33 pcs. of Heisey, numerous
pcs. of Depression glass, pitcher,
cookie jar, candy dish, cake plate,
bowl. Noritake, cut glass sugar,
Bristol vases, mercury glass vases,
set of 6 demitasse with saucers,
water set, juice set, Occupied Japan,
ruby, cobalt, presidential plates, odd
pcs. made by Stubsenville, McCoy,
pressed glass, black anynesth, Ma-
jella dish, and misc. glass.

LINENS
Hand-made quilts, blankets, bed-
spreads, towels, dillies, lace, em-
broidered items, sewing items.

RUGS
Nice hand-woven rugs, rag rugs,
tapestry type, Oriental type, run-
ners, (clean).

MISCELLANEOUS
U. S. Cavalry pistol, barn scale, wall
scale, 32-drawer print set cabinet,
stereoscopic with cards, Cuckoo clock,
chalk pcs., rug beater, pottery,
numerous cracks, irons, books, bot-
tles, celluloid dresser set, bird cage,
baskets, wash tub rack, child's rock-
ing horse, riding tractor, peddle car,
old toys, some tools, Stanley plane,
copper kettle, wood candle sticks,
carved soapstone bookends, frosted
glass lamp, assorted lamps.

NUMISMATICS — Lithographs in ornate
frames, pictures, knick-knacks,
silver plate items and much more.

TERMS: Cash or approved checks
with I.D. Lunch available on
premises.

Estate of:
MARGARET M. SCHRAMM
and others
AUCTIONEERS
TIM BOS (517) 789-6653
RICHARD WALKER (517) 789-8105
Sale located at:
THE TRADE CENTER
2190 Brooklyn Rd.
Jackson, MI. 49202
Not Responsible for Accidents x22

Garage Sales 4b

SHOP VAC, nails, antique oak
rocker, antique dresser and trunk
and much more. Friday, Oct. 30, 9 to
5 12075 Island Lake Rd., Dexter. x22

ARTS & CRAFTS SHOP — Nov. 6-Dec.
22, 180 Dino Dr., Ann Arbor (off
Jackson at Baker). x22

GARAGE SALE — Sat., Oct. 31,
9 a.m. to 3 p.m. Adult and
children's clothes and toys, lots of
miscellaneous. 410 Washington St.,
Chelsea. x22

Antiques 4c

1965 FORD GALAXY 500 — 49,000
miles, very clean, \$2,500. Ph.
662-4220 or 769-0050. x23-3

WANTED — Small furniture, quilts,
old toys, hooked rugs, baskets,
cracks, books, pictures, linens,
jewelry. Anything old. Jean Lewis,
475-1172. x22-11

WANTED — Fostoria sherbet glasses
with Heather design. Ph. Helen M.
475-1371 or 662-0524. x141f

Real Estate

2.4 ACRES overlooking lake near
Waterloo Recreation Area. Must
sell. Best cash offer over \$5,500. Ph.
426-2666 evenings. x22

90 PLUS ACRES of field and woods,
Stockbridge-Munith area. Land
contract possible. (517) 851-7684.
x23-2

FOR SALE BY OWNER
CHOICE HILLTOP
Overlooking Chelsea
10.80 acres, 3.08 acres on Sibley Rd.
(313) 288-3131 x23-2

WANTED TO PURCHASE — Lakefront
home or cottage in Chelsea
schools. Ph. 498-2057. x24-4

LARGE LOT for sale, on West Middle
St., Chelsea. Ph. 475-7638. x22-3

Garage Sales 4b

SHOP VAC, nails, antique oak
rocker, antique dresser and trunk
and much more. Friday, Oct. 30, 9 to
5 12075 Island Lake Rd., Dexter. x22

ARTS & CRAFTS SHOP — Nov. 6-Dec.
22, 180 Dino Dr., Ann Arbor (off
Jackson at Baker). x22

GARAGE SALE — Sat., Oct. 31,
9 a.m. to 3 p.m. Adult and
children's clothes and toys, lots of
miscellaneous. 410 Washington St.,
Chelsea. x22

Antiques 4c

1965 FORD GALAXY 500 — 49,000
miles, very clean, \$2,500. Ph.
662-4220 or 769-0050. x23-3

WANTED — Small furniture, quilts,
old toys, hooked rugs, baskets,
cracks, books, pictures, linens,
jewelry. Anything old. Jean Lewis,
475-1172. x22-11

WANTED — Fostoria sherbet glasses
with Heather design. Ph. Helen M.
475-1371 or 662-0524. x141f

Real Estate

2.4 ACRES overlooking lake near
Waterloo Recreation Area. Must
sell. Best cash offer over \$5,500. Ph.
426-2666 evenings. x22

90 PLUS ACRES of field and woods,
Stockbridge-Munith area. Land
contract possible. (517) 851-7684.
x23-2

FOR SALE BY OWNER
CHOICE HILLTOP
Overlooking Chelsea
10.80 acres, 3.08 acres on Sibley Rd.
(313) 288-3131 x23-2

WANTED TO PURCHASE — Lakefront
home or cottage in Chelsea
schools. Ph. 498-2057. x24-4

LARGE LOT for sale, on West Middle
St., Chelsea. Ph. 475-7638. x22-3

Garage Sales 4b

SHOP VAC, nails, antique oak
rocker, antique dresser and trunk
and much more. Friday, Oct. 30, 9 to
5 12075 Island Lake Rd., Dexter. x22

ARTS & CRAFTS SHOP — Nov. 6-Dec.
22, 180 Dino Dr., Ann Arbor (off
Jackson at Baker). x22

GARAGE SALE — Sat., Oct. 31,
9 a.m. to 3 p.m. Adult and
children's clothes and toys, lots of
miscellaneous. 410 Washington St.,
Chelsea. x22

Antiques 4c

1965 FORD GALAXY 500 — 49,000
miles, very clean, \$2,500. Ph.
662-4220 or 769-0050. x23-3

WANTED — Small furniture, quilts,
old toys, hooked rugs, baskets,
cracks, books, pictures, linens,
jewelry. Anything old. Jean Lewis,
475-1172. x22-11

WANTED — Fostoria sherbet glasses
with Heather design. Ph. Helen M.
475-1371 or 662-0524. x141f

Real Estate

2.4 ACRES overlooking lake near
Waterloo Recreation Area. Must
sell. Best cash offer over \$5,500. Ph.
426-2666 evenings. x22

90 PLUS ACRES of field and woods,
Stockbridge-Munith area. Land
contract possible. (517) 851-7684.
x23-2

FOR SALE BY OWNER
CHOICE HILLTOP
Overlooking Chelsea
10.80 acres, 3.08 acres on Sibley Rd.
(313) 288-3131 x23-2

WANTED TO PURCHASE — Lakefront
home or cottage in Chelsea
schools. Ph. 498-2057. x24-4

LARGE LOT for sale, on West Middle
St., Chelsea. Ph. 475-7638. x22-3

Real Estate

Real Estate One

995-1616
For more information DAYS or EVENINGS
Contact

Nelly Cobb, REALTOR
475-7236

LITTLE WANT ADS! BIG PLUSES FOR BIG RESULTS!

Washtenaw County's Busy Marketplace . . .

Quick, Economical Results . . .

Give 'em a try! . . . Ph. 475-1371

Help Wanted 8

SHELL SERVICE STATION

Full- and Part-Time
Free Uniforms
Competitive Wage
apply at

Shell Service Station

1251 North Maple & Miller
Phone 994-0373
Ask for Dennis

WANT 22 MORE OVERWEIGHT PEOPLE TO TRY HERBAL WEIGHT CONTROL PROGRAM

No drugs, no exercise, 100%
guaranteed. Doctor recommended.
To order, call Peter, (313) 475-9691.

JOBS JOBS JOBS

Apply at our
Ann Arbor office

Now interviewing
men and women for
general labor and
clerical work
in the
Dexter and Chelsea areas
Call

Kelly Services 761-5700

E.O.E./M-F-H

U.S. law requires all applicants to
show proof of identity and right to
work in the U.S. For example, a
driver's license and Social Security
card are acceptable.

Overweight, or Hypertensive, or Diabetic Subjects

30-55 years of age, are needed for a
nursing study on the influence of
straining on blood flow. This involves
no invasive procedures. Participants
will be interviewed about their
health and receive a brief physical
examination. Compensation is \$20
upon completion of 3-4 hour study.
For more information call 763-6122.

DIRECT CARE STAFF

Needed to work in group home for
the developmentally disabled in Dex-
ter. Pay \$5.35 after training.

Call 426-8223

57 YEAR OLD WALL STREET INVESTMENT FIRM

Investment firm announces its ex-
pansion into Chelsea area. Im-
mediate management training posi-
tions available. We train thoroughly.

Send resume in confidence to:
Anne Geddes

FIRST INVESTORS CORPORATION
2500 Packard, Suite 101A
Ann Arbor, MI 48104

Help Wanted 8

DENTAL ASSISTANT

Needed for orthodontic office. Pen-
sion and profit-sharing.
Ph. 426-2000 or 475-2260, call 7:30 to
4:30.

LIGHT PRODUCTION WORK — Full-
time, day and evening shifts. Ap-
ply at Alpha Metal Finishing Co. 3155
Huron St., Dexter. Monday-Friday,
1-4 p.m.

HELP WANTED

Chelsea Big Boy All Areas of Restaurant Work

Full & Part-time
• DAYS
• EVENINGS
• WEEK-ENDS

Will train. Salary negotiable.

Apply in person at
1610 S. Main st.
Chelsea, MI

GENERAL LABORERS

Up to \$15/hr. All types, some will
train. Full-time and part-time, per-
manent. Local area. Call 971-9500 im-
mediately. J.O.B.S.

CENTURY 21-Market Place

2730 Jackson Rd.,
Ann Arbor, MI 48103
needs agent in

If you are experienced, friendly and
a self starter, talk to us about
referral leads, 100% pay plan, finan-
cial services, paid advertising.
In-house computer system of mor-
tgage analysis and competitive
market analyses. Then decide where
you can make the most money.

Ask for confidential interview with

Mike Wagner
Principal Broker
769-0062

MOM WITH BUSINESS at home needs
a reliable person to care for 20
month-old son in Dexter area home.
12 hours per week, 9 a.m. til noon.
Tuesday, Wednesday and Thursday.
All inquiries welcome. Ph. 426-5561.

Work Wanted 8a

HOME CLEANING WANTED. Excellent
references. Call for estimate.
475-8952 after 4 p.m.

Tired of Cleaning?

Call Us!
Reasonable rates. Reliable service.
Call 475-3793 or 475-7529 after 5 p.m.

HOUSECLEANING — Very conscien-
tious and dependable. Call
475-7478.

Adult Care 9

17 YEARS TO 117 — In my lovely
Victorian home. Ph. (517)
423-4389.

Child Care 10

FULL-TIME CHILD CARE needed in
our North Lake home. Salary
negotiable. Ph. 475-3225.
CHILD CARE in my Chelsea home.
15 months on up. Daytime only.
Meals included. Call 475-8337.
LOOKING FOR HIGH SCHOOLER to
do occasional babysitting in my
Half Moon Lake home. Call 475-1268
after 5:30.

Child Care 10

MOM WITH BUSINESS at home needs
a reliable person to care for 20
month-old son in Dexter area home.
12 hours per week, 9 a.m. til noon.
Tuesday, Wednesday and Thursday.
All inquiries welcome. Ph. 426-5561.

Wanted 11

NEED EXTRA CASH? Cash paid for
bicycles — 1, 3, 5 or 10 speeds.
Bring them in now. Student Bike
Shop, 607 S. Forest at S. University.
Ann Arbor, 662-6986.

Wanted to Rent 11a

COUPLE with 2-year-old son want
2-bedroom or more home in
Chelsea-Dexter area. Please call.
973-1434.

WANTED TO RENT — Apartment or
house in Dexter-Chelsea area for
medical student and school counsel-
or. \$225-\$350. Need before Jan. 1.
Ph. 763-3765 after 6 p.m.

WANTED TO RENT — 2- or 3-bedroom
house in Chelsea-Dexter area.
Couple with 5-month-old baby, no
pets. Please call (517) 782-4615.

For Rent 12

2-BEDROOM FARM HOUSE on 25
acres. Quiet Sharon Twp., lease,
\$500/month. Call Steve at Thornton,
Inc., 475-9193.

FOR RENT — 2-bedroom duplex in
Chelsea Village, \$525 plus utilities.
No pets. References required. Call
475-1345.

DUPEX RENTAL — One bedroom,
full bath, kitchen with appliances.
\$425 a month plus utilities. No smok-
ing, no pets. Ph. 475-7089.

FOR RENT, STOCKBRIDGE — 3-bed-
room brick, fireplace, new carpet-
ing, deck. Walk to school or shop-
ping. \$500/mo. plus utilities and
deposit. Call (517) 851-7983.

INSIDE STORAGE for rent — Small
boats and campers, or small
household items. Ph. 475-2573.

AVAILABLE NOW — 5-room upstairs
apartment, \$400 per month, plus
utilities. References required. No
pets. Call Helen, 475-9193 days,
evenings 475-1198.

FARM HOUSE FOR RENT, in Chelsea.
3 or 4 bedroom. Call 475-1059.

BARGAIN RENT

For business, storage, warehouse
use. Across from Dana. Industrial
Park.

1,200 sq. ft. \$175
1,800 sq. ft. \$400
3,600 sq. ft. \$700

Call (313) 455-2036

CAR RENTAL by the day, week-end

week or month. Full insurance
coverage, low rates. Call Jackie
Ludke at Palmer Motor Sales,
475-1301.

FOR RENT — Fair Service Center
for meetings, parties, wedding
receptions, etc. Weekdays or week-
ends. Contact Cheryl Haab, 475-2548
after 6 p.m.

Misc. Notices 13

Prayer To St. Jude

St. Jude may the Sacred Heart of
Jesus be adored, glorified, loved and
preserved throughout the world now
and forever. Sacred Heart of Jesus
pray for us. St. Jude worker of
miracles pray for us. St. Jude helper
of the hopeless pray for us. Amen.
Say the prayer nine times a day. By
the eighth day your prayer will be
answered. It has never been known
to fail. Publication must be promised.
Thank you St. Jude. T.V. -22

Adoption Not Abortion

Are you pregnant and unable to keep
your child? Maybe we can help! We
are a newly licensed non-traditional
adoption agency in Oakland county.
We are committed to assisting you in
this difficult time and meeting your
individual needs. We provide free
counseling, legal, medical, housing,
transportation, clothing. Strictly con-
fidential.

Please call today

646-7790

Toll Free 1-800-248-0106

Child & Parent Services

30600 Telegraph
Suite 3395
Birmingham, MI 48010

Bus. Services 15

General

Jack's Tree Removal

• Fast courteous service
• 50' boom
Ph. 475-1026
after 6 p.m.

STEEL

NEW & USED
STEEL AT
BARGAIN PRICES
• STRUCTURALS • PLATE
• RE-ROD
• PIPE • SQUARE TUBING
QUANTITY DISCOUNTS

Jackson Fibers Co.
(517) 784-9191

1417 So. Elm St.
1 block north of High St.
Jackson, Michigan

Bus. Services 15

FRONTIER MECHANICAL

Plumbing & Heating

JERRY PICKLESIMER

Commercial - Industrial
Residential

• WATER HEATERS
• WATER SOFTENERS
• REMODELING
• SERVICE & REPAIR
• NEW CONSTRUCTION

Reasonable Rates - Free Estimates
24-Hours Emergency Service

Phone 475-2380

D & J FLOORS

Since 1962 — Free Estimates
Installation — Sanding
Finishing — Waxing — Polishing
new and old wood floors

(517) 851-7365

We Offer Sales & Service

RCA - Zenith - Philco - Quasar - Sony
B & W and Color TVs
NuTone - Channellmaster
Wingard - Cobra CB Radios
Master Antenna Specialists
Antenna Rotor Insurance Job
Commercial, Residential
Paging Intercom Systems
NuTone Parts and Service Center
Hoover Vacuum Dealers
and Service Specialists
Keys by Curtis

We service other leading brands
Senior Citizens 10% Discount.

LOY'S TV CENTER

512 N. Maple Rd., Ann Arbor
769-0198

Master Charge, Visa Welcome

BUCKIES TAXIDERM — 6190 Joy

Rd., Dexter. Call (313) 426-2485.

PIANO TUNING and Repair. Quali-

fied technician. Call Ron Harris
475-7134.

Waterloo Glass Co.

Mobile Glass repair
Auto/Residential/Commercial
Licensed

475-7773

Carpentry/Construction

B & B REMODELING

Residential Builders

• ADDITIONS • ROOFING
• SIDING • DECKS • DOORS
• DORMERS • WINDOWS
• GARAGES • POLE BARN
FREE ESTIMATES - LOW RATES
Lic. No. 076-245
INSURED

Bruce—(313) 475-9241

Bob—(517) 596-2503

BROUGHTON

MODERNIZATION CO.

Vinyl & Aluminum Siding
Windows & Doors
Additions & Alterations
LICENSED & INSURED

475-1626

LUICK CONSTRUCTION

DUANE LUICK, BUILDER
Licensed and Insured

• NEW HOMES
• ADDITIONS
• WOOD DECKS

475-3590

R. L. BAUER

Builders

LICENSED and INSURED
Custom Building

Houses - Garages - Pole Barns
Roofing - Siding - Concrete Work

FREE ESTIMATES

Call 475-1218

RON MONTANGE

CONSTRUCTION

—Full carpentry services
(rough and finish)
—Additions, remodeling and repairs
—Replacement Windows
—Concrete
—Roofing and siding
—Cabinets and Formica work
—Excavating and trenching

QUALITY WORKMANSHIP
FREE ESTIMATES

475-1080

LICENSED

Excavating/Landscaping

Engelbert Landscape

Service

—LAWN SEEDBED PREPARATION
—SEEDING & MULCHING
—SOD INSTALLATION
—TREE & SHRUB PLANTING
—FLOWERBEDS
—TOP SOIL & BLACK DIRT
—FENCES
—WEED & BRUSH CUTTING
—BUILDING SITE CLEARING

CALL

475-2695 or 475-8303
for a free estimate

Bus. Services 15

Local Mobile Crane Service

Lifting capacity to 40,000 lbs. Lifting
height to 100 ft. Small jobs welcomed.

(313) 475-8211

LAWN ROTOTILLING, grading, seed-
ing and field mowing. Phone
475-3263.

LANDSCAPING

Specializing in Brick Driveways,
Walks, Patios.

SUGARBUSH FARMS

Call 475-9887 for an estimate.

LITTLE WACK EXCAVATING

Licensed & Insured. Basements,
Drainfields, Digging, Bulldozing,
Trenching, Black Dirt, Sand, Gravel,
Paul Wackenhut, (313) 428-8025, 231f

BUILDING ? ?

Do You Need:

—PERK TESTS
—BASEMENTS
—DRIVEWAYS
—DRAINFIELDS
—DOZING
—HAULING?

Then Call

JERRY WHITAKER

EXCAVATING

475-7841

SAND GRAVEL

KLINK

EXCAVATING

Bulldozer — Backhoe
Road Work — Basements
Trucking — Crane Work
Top Soil — Demolition
Drainfield — Septic Tank
Trenching, 5" up

Industrial, Residential, Commercial
CALL 475-7631

Maintenance

YOUR SUMMER PROJECT:
Seawalls • Boat Launch Ramps
License No. 073110
Muskrat • Lake Weed
Chemicals
License No. 338092
WAVE BREAKER SYSTEMS
at Portage Lake
Branches 426-5500

Repairs

FOSTER'S

SMALL ENGINE REPAIR

B&S, Tech., Kohler, parts stocked.
Repair all makes lawnmowers, chain
saws, rototillers, snow throwers.
Blades sharpened. Reasonable rates.
Ph. 475-2623.

COMPLETE SMALL ENGINE SERVICE

— Lawn mowers, tillers, garden
tractors, chain saws, string trim-
mers, and snow throwers. Saw
chains & mower blades sharpened.
Registered & S. Tecumseh & Kohler
Dealers. Village Lawn & Garden
Center, 475-3313.

Window Screens

Repaired

Reasonable rates

Chelsea Hardware

110 S. Main Ph. 475-1121

Bus. Opportunity 17

OWN YOUR OWN apparel or shoe
store, choose from: jean-sports-
wear, ladies apparel, men's, chil-
dren/maternity, large sizes, petite,
dancewear/aerobic, bridal, lingerie
or accessories store. Add color
analysis. Brands: Liz Claiborne,
Gasoline, Healthtex, Levi, Lee, Camp
Beverly Hills, St. Michele, Chaus,
Outback Red, Genesis, Forenza, Or-
ganically Grown, over 2,000 others.
Or \$13.99 one price designer, multi-
tier pricing discount or family shoe
store. Retail prices unbelievable for
quality shoes normally priced from
\$19 to \$80. Over 250 brands, 2,600
styles, \$14,800 to \$26,900; inventory,
training, fixtures, grand opening,
airfare, etc. Can open 15 days. Mr.
Keenan, (305) 366-8606.

\$9.99 ONE PRICE SHOE STORE or

\$10/\$20 FASHION STORE! Open a
non-franchise store with the Liberty
Fashions advantage. Over 1,300
brand names. One-time fee. Inven-
tory, fixtures, buying trip, supplies,
instore training and more. Call any
time. Don Kostelky 501-327-8031.

Card of Thanks 18

THANK YOU

I want to thank friends, family,
Chelsea Community Farm
Bureau and Walt and Sandy Zeeb
for flowers, calls and cards while
I was in the hospital. I want to
especially thank the Emergency
Room doctors and nurses, I.C.U.
staff and east end nurses and Dr.
Krause for their excellent care.
Pastor Don Woolton and the Rev.
Jerry Parker for their visits and
prayers, and an extra big thank
you to Gary Sanderson and Lee
and Debbie Arend.

Leon Sanderson.

Please Notify Us

In Advance of

Any Change in Address

Card of Thanks 18

THANK YOU

I would like to thank my
relatives, friends and neighbors
for the cards, visits and phone
calls I received while in the
hospital and since returning
home. Special thanks to my dear
friend, Mary, for taking care of
me during my illness, and since
returning home from the
hospital. Also thanks to Mary, my
daughter-in-law, Margaret, and
my brother, Max, for being at the
hospital on the day of my
surgery. Also my son, Bob, for
taking care of my lawn for me,
and taking me home from the
hospital. Thanks to Dr. Wistala
for a job well done, and the
nurses and nurse aids for the
good care I received. Thanks to
Dr. Krause for his cheer you up
visits. All of these things were
greatly appreciated. Again
thanks, to all of you.
Dale H. Hepburn.

THANK YOU

Legal Notice 20

MORTGAGE SALE—Default having been made in the terms and conditions of a certain mortgage made by GERALD L. ZONCA, a single person, Mortgagee, to Standard Federal Savings and Loan Association, now known as Standard Federal Bank, a federal savings bank of Troy, Oakland County, Michigan, Mortgagee, dated November 10, 1983, and recorded in the office of the Register of Deeds for the County of Washtenaw and State of Michigan, on November 21, 1983, in Liber 3004, on Page 161, of Washtenaw County Records, on which mortgage there is claimed to be due, at the date of this notice, for principal and interest, the sum of Sixty-One Thousand Five Hundred Sixty-Six and 04/100 Dollars (\$61,566.64).

And no suit or proceedings at law or in equity having been instituted to recover the debt secured by said mortgage or any part thereof. Now, therefore, by virtue of the power of sale contained in said mortgage, and pursuant to the statute of the State of Michigan in such case made and provided, notice is hereby given that on Thursday, November 19, 1987, at ten o'clock A.M., local time, said mortgage will be foreclosed by a sale at public auction, to the highest bidder, at the West entrance to the County Building in Ann Arbor, Michigan (that being the building where the Circuit Court for the County of Washtenaw is held), of the premises described in said mortgage, or so much thereof as may be necessary to pay the amount due, as aforesaid, on said mortgage, with the interest thereon at 9.66 percent per annum and all legal costs, charges and expenses, including the attorney fees allowed by law, and also any sum or sums which may be paid by the undersigned, necessary to protect its interest in the premises, which said premises are described as follows:

All that certain piece or parcel of land situated in the City of Ann Arbor in the County of Washtenaw, and State of Michigan, and described as follows:

Unit 21, ALPINE CONDOMINIUM, according to Master Deed recorded in Liber 1713, Pages 878-939, inclusive, Washtenaw County Records, and any amendments thereto, as designated as Washtenaw County Condominium Subdivision Plan No. 39, together with rights in general common elements and limited common elements as set forth in the above master deed and as described in Act 59 of the Public Acts of 1978.

During the six months immediately following the sale, the property may be redeemed.

Dated at Troy, Michigan, September 9, 1987.

STANDARD FEDERAL BANK,
a federal savings bank
RONALD L. PALMER
Attorney for Mortgagee
2401 West Big Beaver Road
Troy, Michigan 48064

Oct 7-14-21-28-Nov 4

MORTGAGE SALE—Default having been made in the terms and conditions of a certain mortgage made by MANCHESTER ENTERPRISES, INC., a Michigan Corporation of 16801 Schleweis Road, Manchester, Michigan, Mortgagee, to Union Savings Bank of Manchester, a Michigan Banking Corporation, 135 East Main Street, Manchester, Michigan, Mortgagee, dated the 28th day of April, 1978, and recorded in the office of the Register of Deeds for the County of Washtenaw and State of Michigan, on the 5th day of May, 1978, in Liber 1649 of Mortgages, Washtenaw County Records, on pages 117-130, which said mortgage was thereafter assigned to Small Business Administration, 477 Michigan Avenue, Detroit, Michigan by assignment dated January 13, 1982, and recorded on January 15, 1982 in the office of the Register of Deeds for the County of Washtenaw in Liber 1828 of Mortgages, Washtenaw County Records, on page 875, on which mortgage there is claimed to be due, at the date of this notice, for principal and interest, the sum of Three Hundred and Seven Thousand Nine Hundred and Fifty Dollars (\$377,950.00).

And no suit or proceedings at law or in equity having been instituted to recover the debt secured by said mortgage or any part thereof. Now, therefore, by virtue of the power of sale contained in said mortgage, and pursuant to the statute of the State of Michigan in such case made and provided, notice is hereby given that on Thursday, the 3rd day of December, 1987, at 10:00 o'clock a.m., Local Time, said mortgage will be foreclosed by a sale at public auction, to the highest bidder, at the western entrance to the County Building in Ann Arbor, Michigan (that being the building where the Circuit Court for the County of Washtenaw is held), of the premises described in said mortgage, or so much thereof as may be necessary to pay the amount due, as aforesaid, on said mortgage, with the interest thereon at nine and one-half per cent (9 1/2%) per annum and all legal costs, charges and expenses, including the attorney fees allowed by law, and also any sum or sums which may be paid by the undersigned, necessary to protect its interest in the premises, which said premises are described as follows:

All those certain pieces or parcels of land situated in the Village of Manchester in the County of Washtenaw, and State of Michigan, and described as follows, to-wit:

Beginning at a point in the Southerly line of 8 rods West of the intersection of said Southerly line of Jefferson Street with the Western line of Water Street in said Village, thence running Easterly on Southerly line of said Jefferson Street about 30 feet to a parcel of land formerly owned as is supposed by Michael Kerfiss; thence Southwardly on Western line of said Kerfiss land 78 feet to the Southwesterly corner of said Kerfiss land; thence Westerly parallel with the first course about 30 feet; thence Northwardly parallel with the second course 78 feet to the place of beginning. Also beginning on the Southerly line of Jefferson Street at a point 8 rods West of the intersection of said Southerly line of Jefferson and Water Streets in said Village of Manchester, thence Southerly parallel with said Water Street six rods and nine links; thence Westerly parallel with Jefferson Street 13 feet; thence Northerly parallel with Water Street 6 rods and 9 links to said Jefferson Street; thence Easterly on line of Jefferson Street aforesaid to the place of beginning, all being a part of Block Number 40 of the Village of Manchester, Washtenaw County, Michigan, according to the Plat thereof as recorded in Liber "11" of Deeds of Deeds, at page 29, Washtenaw County Records. Also,

Commencing at the Northeast corner of Block 40, Village of Manchester: thence South 61 degrees West 102 feet; thence South 29 degrees East 78 feet to a Place of Beginning; thence continuing South 29 degrees East 90 feet; thence South 61 degrees West 43 feet; thence North 29 degrees West, 63.06 feet; thence North 61 degrees East 13 feet; thence North 29 degrees West 28.94 feet; thence North 61 degrees East 30 feet to the Place of Beginning, being a part of Block Number 40, of the Village of Manchester, Washtenaw County, Michigan, according to the Plat thereof as recorded in Liber "11" of Deeds at Page 29, Washtenaw County Records.

During the six months immediately following the sale, the property may be redeemed.

Dated at Detroit, Michigan, October 7, 1987.

Small Business Administration
477 Michigan Avenue
Detroit, MI 48226
Assignee of Mortgagee
MARK T. SOPHIA
Attorney for Assignee of Mortgagee
477 Michigan Avenue, Room 515
Detroit, Michigan 48226

Oct 21-28, Nov 4-11-18

Case No. 87-00645
STATE OF MICHIGAN
In the 14th District Court
ADMINISTRATOR OF VETERANS AFFAIRS,
Plaintiff,
vs.
ANTHONY C. SEARCE & DELORES C. SEARCE, Defendants.

ORDER FOR APPEARANCE
AND PUBLICATION
In the name of J. M. MacMillan, District Counsel
On the 14th day of July, 1987, an action was filed by the Administrator of Veterans Affairs, plaintiff, against Anthony C. Searce and Delores C. Searce defendants, in this Court to recover possession of certain realty.

IT IS ORDERED that the defendants, whose addresses are 8438 Glendale, Ypsilanti, Michigan 48197, appear in Rm. 1, 433 Washtenaw County, Ann Arbor, MI, at 10:00 a.m., on Oct. 27, 1987, and defend the complaint filed in this action. Failure to comply with this order will result in a judgment by default against said defendants, for the relief demanded in the complaint filed in this Court.

The foregoing suit involves a forfeiture of a land contract covering all that certain piece or parcel of land being situated in the Twp. of Superior, Washtenaw County, Michigan, and more particularly known and described as:

Lot 432, Woodland Acres Subd. No. 5, as recorded in L. 19, P. 61, Washtenaw County Records.
Commonly known as 8438 Glendale, Ypsilanti, MI.

Dated: Aug. 11, 1987.
Karl V. Fink
District Court Judge
A True Copy:
By: Ida M. Skjel, Deputy Clerk
Maureen C. Fink
Attorney for Plaintiff
VETERANS ADMINISTRATION
OFFICE OF THE DISTRICT COUNSEL
Patrick V. McNamara Federal Building
477 Michigan Avenue
Detroit, Michigan 48226
Phone (313) 226-4244

Oct 14-21-28-Nov 4

Legal Notice 20

MORTGAGE SALE—Default having been made in the terms and conditions of a certain mortgage made by FRANK J. MOODIS and DIANE L. MOODIS, husband and wife, of 1220 Ferdon, Ann Arbor, Michigan, Mortgagee, to Citizens Trust, a State banking corporation of Ann Arbor, Mortgagee, dated the 28th day of April, 1986, and recorded in the office of the Register of Deeds for the County of Washtenaw and State of Michigan, on the 28th day of April, 1986, in Liber 2044 of Washtenaw County Records, on page 51, on which mortgage there is claimed to be due, at the date of this notice, for principal and interest, the sum of One Hundred Twenty Six Thousand One Hundred Forty Seven and 56/100 (\$126,147.56) Dollars;

And no suit or proceedings at law or in equity having been instituted to recover the debt secured by said mortgage or any part thereof. Now, therefore, by virtue of the power of sale contained in said mortgage, and pursuant to the statute of the State of Michigan in such case made and provided, notice is hereby given that on Thursday, the 19th day of November, 1987, at 10:00 o'clock A.M., Local Time, said mortgage will be foreclosed by a sale at public auction, to the highest bidder, at the west entrance to the County Building in Ann Arbor, Michigan (that being the building where the Circuit Court for the County of Washtenaw is held), of the premises described in said mortgage, or so much thereof as may be necessary to pay the amount due, as aforesaid, on said mortgage, with the interest thereon at Eleven per cent (11%) per annum and all legal costs, charges and expenses, including the attorney fees allowed by law, and also any sum or sums which may be paid by the undersigned, necessary to protect its interest in the premises. Which said premises are described as follows:

All that certain piece or parcel of land situated in the City of Ann Arbor in the County of Washtenaw, and State of Michigan, and described as follows, to-wit:

Parcel I: Lot 23 and the South 17 feet of Lot 22, Assessor's Plat No. 1, Ferdon Addition, as recorded in Liber 2 of Plats, Page 30, Washtenaw County Records.

Parcel II: Lot 11, Assessor's Plat No. 24, as recorded in Liber 9 of Plats, Page 8, Washtenaw County Records.

During the six months immediately following the sale, the property may be redeemed.

Dated September 28, 1987.

CITIZENS TRUST

DIANE L. OTTO (P-34443)
Attorney for Mortgagee
100 S. Main St.
Ann Arbor, MI 48107

Oct 7-14-21-28-Nov 4

MORTGAGE SALE—Default having been made in the terms and conditions of a certain mortgage made by LELAND CLAY and RUBY L. CLAY, husband and wife, to Great Lakes Federal Savings and Loan Association, now known as Great Lakes Bancorp., a Federal Savings Bank, a banking corporation under the Home Owners' Loan Act of 1933, of the United States of America, as amended, Mortgagee, dated the 30th day of August, 1978, and recorded in the office of the Register of Deeds for the County of Washtenaw, and State of Michigan, on the 1st day of September, 1978, in Liber 1669 of Washtenaw County Records, at Page 830, on which mortgage there is claimed to be due, at the date of this notice, for principal and interest, the sum of Twelve Thousand Four Hundred Eight and 54/100 (\$12,488.54) Dollars, Plus an escrow Deficit of One Hundred Fifty Eight and 50/100 (\$158.80) Dollars.

And no suit or proceedings at law or in equity having been instituted to recover the debt secured by said mortgage or any part thereof. Now, therefore, by virtue of the power of sale contained in said mortgage, and pursuant to the statute of the State of Michigan in such case made and provided, notice is hereby given that on the 12th day of November, 1987, at 10:00 o'clock in the forenoon, Local Time, said mortgage will be foreclosed by a sale at public auction, to the highest bidder, at the Lobby to the Washtenaw County Courthouse in the City of Ann Arbor, Washtenaw County, Michigan (that being the building where the Circuit Court for the County of Washtenaw is held), of the premises described in said mortgage, or so much thereof as may be necessary to pay the amount due, as aforesaid, on said mortgage, with the interest thereon at Ten and 75/100 (10 3/4%) per cent per annum and all legal costs, charges and expenses, including the attorney fees allowed by law, and also any sum or sums which may be paid by the undersigned, necessary to protect its interest in the premises. Said premises are situated in the Township of Ypsilanti, County of Washtenaw, State of Michigan, and described as:

Situated in the Township of Ypsilanti, Lot 157, Lay Garden Subdivision as recorded in Liber 6 of Plats, page 31, Washtenaw County Records. Subject to easements and restrictions of record.

During the six (6) months immediately following the sale, the property may be redeemed.

Dated at Ann Arbor, Michigan, September 22, 1987.

GREAT LAKES BANCORP.
A FEDERAL SAVINGS BANK
Mortgagee
Marion L. Constant (P32155)
LEGAL DEPARTMENT
Great Lakes Bancorp
401 East Liberty Street
P. O. Box 8600
Ann Arbor, Michigan 48107
(313) 769-6300

Oct 7-14-21-28

STATE OF MICHIGAN
In the Circuit Court for the
County of Washtenaw
Case No. 87-4112-N1
Hon. Ross W. Campbell
GERALDINE FIELDS, individually and
as Personal Representative of the
Estate of GARY LEE MACKEY, deceased,
Plaintiff,
vs.
MILDRED ALYCE LANDRUM, Defendant.
MARCI L. SHULMAN P-30396
Attorney for Plaintiff
1841 West Twelve Mile Road
Southfield, Michigan 48076
(313) 443-1500

PETITION FOR SUBSTITUTED SERVICE
NOW COMES Plaintiff herein, Geraldine Fields, individually and as Personal Representative of the Estate of Gerald Mackey, Deceased, by and through her attorneys, WEINSTEIN, GORDON, HOFFMAN & SHULMAN, P.C., and for her Ex-Parte Petition for Substituted Service represents unto this Honorable Court as follows:

1. That suit in the above entitled matter was commenced on June 23, 1986, and was dismissed without prejudice for lack of service upon the Defendant.

2. That suit was again re-instituted on April 10, 1987, and to date has not been dismissed.

3. That attached hereto and incorporated herein by reference is the Certification of Deputy Sheriff of Washtenaw County, Peter Andrews, a duly qualified process server, indicating that the Defendant, Mildred Landrum, is unable to be located.

4. That attached hereto and incorporated herein by reference is a letter from Wayne County Sheriff, Robert A. Ficeno, a duly qualified process server, indicating that the Defendant, Mildred Landrum, is unable to be located.

5. That a postal check has been done by Plaintiff's attorney, and as such has come back indicating that no forwarding address or return address for said Defendant is on file.

6. That Plaintiff desires that service be allowed pursuant to the applicable Court Rules, upon the Defendant, Mildred Landrum by publishing in the Legal News for the county of Defendant's last known address, by sending a copy of the Summons and Complaint by certified and regular mail to Defendant's last known address, as well as posting a copy of the Summons and Complaint on Defendant's last known address of: 978 Terrace Lane, Ypsilanti, Michigan 48197.

WHEREFORE, Plaintiff prays that substituted service be allowed pursuant to and in accordance with the means as enumerated herein.

WEINSTEIN, GORDON, HOFFMAN, AND SHULMAN, P.C.
MARCI L. SHULMAN P-30396
Attorney for Plaintiff
1841 West Twelve Mile Road
Southfield, Michigan 48076
(313) 443-1500

Dated: May 29, 1987.

Oct 7-14-21-28

There were 92 coal mining fatalities in the 1986 fiscal year—the third lowest fiscal year total in history—according to the U.S. Labor Department's Annual Report for Fiscal Year 1986. The Mine Safety and Health Administration of the U.S. Labor Department is responsible for promoting safety and health activities in the metal and non-metal mining industries.

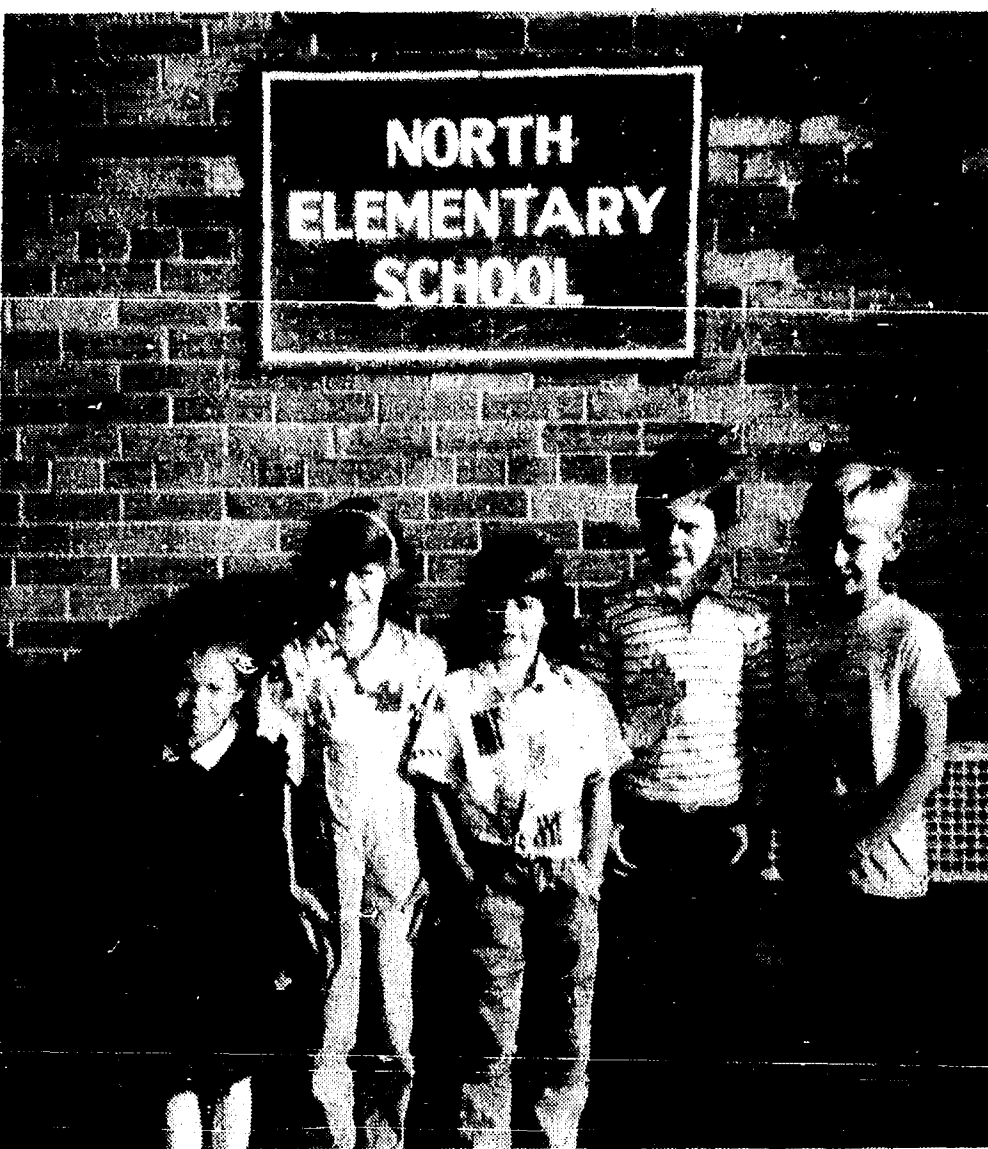

NORTH SCHOOL has had another successful fund-raiser. The students have earned \$12,000 for North school. The PTN at North school would like to thank the community and the hard-working students and parents of North school. The money will be used to purchase equipment for the school such as playground and classroom equipment, computers for student use or a new P.A. system for the school. Top sellers pictured above are, left to right, Colette Montpetit, kindergarten; Brandie Fitzsimmons, 1st grade; Jamie Wickes, 2nd grade; Curtis Street, 3rd grade; Craig Leonard, 5th grade. Each child will receive a new BMX bicycle for his or her efforts. The top seller Colette Montpetit will also have a special lunch with Mr. Wescott, North school principal. Not pictured but a top seller for the fourth grade class was Jeremy Underhill.

Social Security Numbers Required for Children

If you have not already filed for a Social Security number for your children, do it now.

Remember, the Tax Reform Act of 1986 requires taxpayers to show a Taxpayers Identification Number (their Social Security Number) for any dependent age 5 or over listed on tax returns filed after Dec. 31, 1987. Based on this legislation, an estimated nine million people will need to apply for their own Social Security number on or before April 15, 1988.

In addition, a substantial number of persons will request replacement cards for dependents who have lost their cards. This provision of the Tax Reform Act is expected to double Social Security's enumeration workload over the next 15 months.

The Ann Arbor Social Security office encourages individuals needing numbers for younger dependents to apply early. Parents filing on behalf of a child will need to present a certified copy of the child's birth certificate as well as additional proof of identity of the child such as a library card, school I.D., report card, vaccination record or other evidence of identity. In addition, parents will be required to produce evidence of their own identity such as a driver's license.

The Social Security Administration is concerned that a substantial

number of parents are not applying for Social Security numbers early. At the present time it takes about three weeks to have a number issued. The wait nearer the tax filing deadline may be much longer for those who delay.

To make it more convenient for you, The Dexter Leader is printing a form you can detach and mail to Social Security to request the application forms for Social Security numbers for your children.

Please complete the information below and mail this form to:
Social Security Administration
P.O. Box 8886
Ann Arbor, Michigan 48107

Parent's Name: _____

Address: _____

City & Zip: _____

Number of children needing Social Security Cards: _____

Upon receipt of this form Social Security will mail the application for a Social Security number, and instructions for completion along with evidence required.

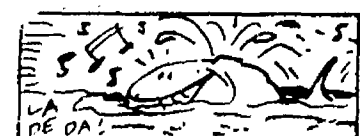

Humpback whales sing in accents which indicate where they're from—the Virgin Islands, Bahamas or Puerto Rico, for instance.

Excerpt from Essay By Chelsea Student Included in Booklet

An excerpt from an essay written by Chelsea High school freshman Kate Dilworth has been included in a booklet that is being distributed throughout the state this month to mark the opening of the 19th annual America & Me Essay Contest sponsored by Farm Bureau Insurance Group.

The booklet, entitled "America & Me: Reflections on America," features excerpts from some of the best entries submitted in last year's contest, in which more than 10,000 eighth graders from 550 Michigan schools took part.

"More important than what I can do individually is what I can do when united with others," Dilworth wrote.

"The more people there are who are concerned about our country, the more strength we as a nation have. Everyone needs to be concerned about our nation and our world. America has no future if everyone leaves it up to someone else."

Students from more than 500 junior

high and middle schools across Michigan will begin writing essays this month for entry into the current competition. The contest is open to any eighth grade student in Michigan.

The topic for this year's contest is "What the Future of America Holds for Me." Prizes will include award certificates and plaques for hundreds of local winners and their schools. The top 10 winners in the state will be announced in April, and they will receive savings bonds ranging in value from \$500 to \$1,000.

The top 10 state-wide winners will also be honored at the state capitol next spring. Finalist judges in the contest include Gov. James Blanchard and Lt. Gov. Martha Griffiths.

Copies of the booklet are available free of charge by writing to Contest Booklet, Communications Department, Farm Bureau Insurance Group, P.O. Box 30400, Lansing 48909.

Standard Classified Ads
get quick results!

OFFICIAL NOTICE Regular Meeting of the DEXTER TOWNSHIP BOARD

Will Be Held

TUESDAY, NOV. 3, 1987 — 7:30 p.m.

at DEXTER TOWNSHIP HALL

6880 Dexter-Pinckney Rd., Dexter, Mich.

ITEMS TO BE DISCUSSED:

1. Resolutions related to the Portage Lake Waste Treatment facility.
2. Appointment of a blight inspector.
3. Final approval of the preliminary plat of Wandering Hills Number 2 subdivision.

WILLIAM EISENBEISER
Dexter Township Clerk

NOTICE REGARDING VILLAGE OF CHELSEA PLANNING COMMISSION MEETINGS

Notice is herein given that the Regular Meetings of the Chelsea Planning Commission will be held on the fourth Tuesday of each and every month. The first said meeting will be held on November 24, 1987 at 7:30 o'clock P.M., local time. All meetings are held in the Council Chambers of the Municipal Building, 104 E. Middle Street.

CHELSEA VILLAGE PLANNING COMMISSION

Warren McArthur, Secretary

SYLVAN TOWNSHIP NOTICE

The following new ordinance proposals will be discussed at the regular meeting of the Sylvan Township Board on Tuesday, Nov. 3 at 7:00 p.m. at the Sylvan Township Hall, 112 W. Middle St., Chelsea, Mich.

- 1) PORNOGRAPHY ORDINANCE
- 2) SPECIAL ASSESSMENT DISTRICT FOR ROAD MAINTENANCE
- 3) CHANGES TO EXISTING ROAD ORDINANCE
- 4) FIRE CHARGES ORDINANCE

SYLVAN TOWNSHIP

Mary Harris, Clerk

SYLVAN TOWNSHIP ZONING BOARD OF APPEALS PUBLIC HEARING

Thursday, November 5, 1987

7:30 p.m.

SYLVAN TOWNSHIP HALL

112 W. Middle St., Chelsea, Mich.

AGENDA

Variance request by Norman Fahrner to move existing garage and house expansion at 797 Glazier Rd., Chelsea, MI.
Written comments may be sent to Brian Koch, 2750 S. M-52, Chelsea, Mich. 48118.

SYLVAN TOWNSHIP ZONING BOARD OF APPEALS

Brian Koch, Secretary

JACK WIRTH JAMBOREE SUNDAY, NOV. 1

at
CHRYSLER UAW HALL

M-52 (south) - CHELSEA

12 noon until 8 p.m.

Name band entertainment—"Shades of Blue,"
"Firefox," "Danny Dee Band," "The Persuaders,"
"RFD Boys," and many more.

FOOD and DRINK Unlimited
(No Alcoholic Beverages)

For more information contact our ticket outlets:
Selt's Tavern, Stivers Tavern, Wolverine Bar.

Chelsea Village Council Proceedings

October 6, 1987

Regular Session.

The meeting was called to order at 7:30 p.m. by President Satterthwaite. Present: President Satterthwaite, Clerk Anderson, Village Manager Weber and Assistant Village Manager Fahrner.

Trustees Present: Bentley, Hall, Kanten, Merkel and Steele.

Trustees Absent: Boham.

Others Present: Dave Prohaska, Gretchen Waters, Bob Josephson, Wendy Sharp, Treasurer Chapman, Thomas Parr, Brian Hamilton, Chief McDougall, Zoning Inspector Harook, Doug Warren, Milton P. Wallen, Jr., Sharon Burgess, Jack Dunbar, Don Keim, Mr. and Mrs. B. Smith.

Motion by Kanten, supported by Steele, to approve the minutes of the regular session of September 15, 1987 as submitted. Roll call: Ayes all. Motion carried.

Gretchen Waters, Director of the Washtenaw Development Council, met with the Council to offer her assistance to the Village. She also related her goals as Director, and informed the Village Council that she wanted to have an open communication with their office and the village.

There were no reports from Department or Commission Heads.

Motion by Bentley, supported by Kanten, to approve the Financial Report for period ending September 30, 1987. Roll call: Ayes all. Motion carried.

There were no Committee Reports.

The Village Council recessed at 7:40 p.m. to open the Zoning Board of Appeals meeting.

The regular Council Meeting reconvened at 8:00 p.m.

Motion by Bentley, supported by Kanten, to hold a public hearing on November 3, 1987, to hear comments from the public on the zoning of newly attached lands east of Freer Road and lands owned by C. Belser, also east of Freer Road, to Single-Family (RS-1) District. Roll call: Ayes all. Motion carried.

There was no public participation.

A discussion was held with Ms. Sharon Burgess of Clear Cablevision regarding the necessity of Clear Cablevision continuing to carry a \$25,000 performance bond on its Chelsea Franchise.

Motion by Hall, supported by Kanten, to investigate other types of performance guarantees and take this matter up at a future meeting. Roll call: Ayes all. Motion carried.

RESOLUTION AUTHORIZING

LIMITED TAX GENERAL OBLIGATION BONDS

(The full text of this Resolution is attached to these minutes as APPENDIX A)

Motion by Bentley, supported by Steele, to adopt the above Resolution authorizing Limited Tax General Obligation Bonds in an amount of EIGHT HUNDRED EIGHTY THOUSAND DOLLARS (\$880,000.). Roll call: Ayes—Bentley, Hall, Kanten, Merkel, Steele and Satterthwaite. Nays—None. Motion carried. Resolution adopted.

RESOLUTION AUTHORIZING

UNLIMITED TAX GENERAL OBLIGATION BONDS

(The full text of this resolution is attached to these minutes as APPENDIX B)

Motion by Steele, supported by Hall, to adopt the above Resolution authorizing Unlimited Tax General Obligation Bonds in an amount of TWO MILLION DOLLARS (\$2,000,000.). Roll call: Ayes—Bentley, Hall, Kanten, Merkel, Steele and Satterthwaite. Nays—None. Motion carried. Resolution adopted.

RESOLUTION

PROVIDING A SURCHARGE DISPOSAL FEE

AT THE LANDFILL FOR THE COUNTY SOLID WASTE PROGRAM

WHEREAS, the Washtenaw County Board of Public Works has developed a solid waste program identifying recycling, composting, incineration of solid waste, hazardous waste management, groundwater monitoring, community education and general solid waste management needs county-wide; and

WHEREAS, the program will be funded through a disposal fee collected on all solid waste disposal landfills located in Washtenaw County and special assessments in those areas where waste is exported out of the county; and

WHEREAS, the Village of Chelsea operates a landfill in Washtenaw County and sets the disposal fee at the landfill; and

WHEREAS, the Village of Chelsea, supports alternatives to landfill disposal as identified within the Washtenaw County Board of Public Works' solid waste program.

NOW, THEREFORE, BE IT RESOLVED, that the Village of Chelsea supports the Washtenaw County Board of Public Works' solid waste program and agrees to collect 50¢ (\$.50) per cubic yard surcharge on all solid waste disposed at the Chelsea landfill beginning November 1, 1987; and

BE IT FURTHER RESOLVED, the Village of Chelsea and Washtenaw County Board of Public Works will enter into an agreement identifying the collection and disposition process of those funds.

Motion by Steele, supported by Merkel, to adopt the above resolution as read. Roll call: Ayes—Bentley, Hall, Kanten, Merkel, Steele and Satterthwaite. Nays—None. Motion carried. Resolution adopted.

Motion by Merkel, supported by Kanten, to authorize the purchase of a salt spreader from Shults Equipment, Inc., in the amount of \$3,716.00. Roll call: Ayes all. Motion carried.

RESOLUTION

WHEREAS, the Village of Chelsea, Michigan, endeavors to bring its sewage treatment facilities in conformance with State and Federal requirements and practices; and

WHEREAS, the Village of Chelsea accepted bids for Contract 1 - Wastewater Treatment Plant Improvements, Contract 2 - Sewer System Rehabilitation and Contract 3 - Wastewater Treatment Plant Laboratory Equipment on July 28, 1987; and

WHEREAS, said bids have been reviewed by the Village of Chelsea and its consulting engineering firm and the following contractors are considered to be the apparent low bidders:

Contract 1-Clark Cons. \$5,031,000.00
Contract 2-SOS Svc. Group \$ 85,699.56
Contract 3-Sargent Welch Sci. \$ 14,883.05

WHEREAS, said bids have been reviewed by the Department of Natural Resources and the Department has approved said bids and has authorized the Village to enter into Contracts with the above referenced bidders for the above referenced bid prices; now

THEREFORE BE IT RESOLVED, that the Village of Chelsea shall award the above Contracts to said low bidders upon approval by the Environmental Protection Agency of a grant amendment adjusting the Federal contribution of \$3,176,356 and upon sale of the Village's General Obligation Bond Issues.

Motion by Steele, supported by Bentley, to adopt the above resolution as read. Roll call: Ayes—Bentley, Hall, Kanten, Merkel, Steele and Satterthwaite. Nays—none. Motion carried. Resolution adopted.

Motion by Bentley, supported by Kanten, to offer the owners of the 37+ acres of land north of the village's wastewater treatment plant, the appraised price of \$39,500. Roll call: Ayes all. Motion carried.

Motion by Bentley, supported by Steele, to adopt a policy that:

In no instance shall the Village pay for damages due to basement flooding which results from circumstances beyond the Village's control.

Roll call: Ayes all. Motion carried.

Village President Satterthwaite called for a special meeting on October 28, 1987 at 12:00 o'clock noon in the Council Chambers to consider the award or rejection of bids for the purchase of Limited and Unlimited General Obligation Sewer Plant Improvement Bonds and to take up what other matters may come before the Council.

The Village Manager presented a Memo regarding the drainage of water in the mid-block between Orchard and Summit Streets. The cost would be \$12,000 to change the course of the water. No action was taken.

The following bids were received for a two (2) year contract to collect and remove residential garbage and refuse:

BID ALTERNATIVE BID
Bob's Hauling.....\$139,200.-50¢/bag \$142,840.-65¢/bag
Len's Rubbish.....\$160,520.-30¢/bag \$165,720.-30¢/bag
Modern Disposal.....\$172,432.-40¢/bag \$177,632.-40¢/bag
Schneider Sanitation.....\$121,300.30¢/bag \$123,700.-35¢/bag

The above bids will be considered at the November 20, 1987 Council Meeting.

RESOLUTION

RE: SALE OF VILLAGE PROPERTY

134 W. MIDDLE STREET

WHEREAS, the Chelsea Village Council, by resolution of August 18, 1987, did offer for sale the following described property:

134 W. Middle Street
Lots 11, 12, 48 and 49, Block No. 5, Original Plat of the Village of Chelsea, Washtenaw County, as recorded in Liber 30 of Deeds, Page 302.

and;

WHEREAS, notices were posted in three (3) public places in the Village six (6) weeks prior to the sale and published in The Chelsea Standard six (6) successive weeks prior to the sale; and

WHEREAS, a minimum bid of \$27,000.00 (TWENTY SEVEN THOUSAND AND NO/100 DOLLARS) was received from Martin L. and Cathleen A. Kimball with TEN (10%) PERCENT of the bid amount being deposited with the Village of Chelsea; now

BE IT RESOLVED, that this Village Council for the Village of Chelsea,

Michigan does herein approve the sale of the aforementioned described property to Martin L. and Cathleen A. Kimball.

Motion by Bentley, supported by Steele, to adopt the above resolution as read. Roll call: Ayes—Bentley, Hall, Kanten, Steele and Satterthwaite. Nays—Merkel. Motion carried. Resolution adopted.

Motion by Kanten, supported by Hall, to enter into a Sales Agreement with the owners of the property at 151 Park Street for the sum of \$49,000.00 with the added stipulation that the property be vacant before closing. Roll call: Ayes—Bentley, Hall, Kanten, Steele and Satterthwaite. Nays—Merkel. Motion carried.

RESOLUTION

RESOLVED, that Assistant Village Manager Fahrner be and is herein authorized to apply for and in behalf of the Village of Chelsea for a Michigan Equity Fund Grant to complete repairs to the Chelsea Depot.

Motion by Kanten, supported by Steele, to adopt the above resolution as read. Roll call: Ayes all. Motion carried. Resolution adopted.

Motion by Bentley, supported by Kanten, to authorize the Village Manager to obtain appraisals for easements for the extension of the western sanitary sewer trunk, both north and south ends. Roll call: Ayes all. Motion carried.

Motion by Bentley, supported by Kanten, to purchase the 145 and 151 Park Street properties from funds of the Electric Department and to instruct the Village Manager to prepare resolutions for passage at a later date. Roll call: Ayes—Bentley, Hall, Kanten, Steele and Satterthwaite. Nays—Merkel. Motion carried.

Motion by Bentley, supported by Kanten, to authorize payment of bills as submitted. Roll call: Ayes all. Motion carried.

Motion by Steele, supported by Bentley, to adjourn. Roll call: Ayes all. Motion carried. Meeting adjourned.

Allen L. Anderson, Village Clerk,

Village of Chelsea.

ZONING BOARD OF APPEALS

The meeting was called to order by Chairman Satterthwaite at 7:40 p.m. Present: Chairman Satterthwaite, Secretary Anderson, Village Manager Weber and Assistant Village Manager Fahrner.

Members Present: Bentley, Hall, Kanten, Merkel and Steele.

Members Absent: Boham.

Others Present: Dave Prohaska, Gretchen Waters, Bob Josephson, Wendy Sharp, Treasurer Chapman, Thomas Parr, Brian Hamilton, Chief McDougall, Zoning Inspector Harook, Doug Warren, Milton P. Wallen, Jr., Sharon Burgess, Jack Dunbar, Don Keim, Mr. and Mrs. B. Smith.

Motion by Kanten, supported by Steele, to approve the minutes of the regular meeting of August 4, 1987. Roll call: Ayes all. Motion carried.

A hearing was held on Application for Appeal No. 87-09, submitted by Thomas A. Parr, 311 Garfield Street, for a variance from the provisions of the Zoning Ordinance regulating side and rear yard setback requirements for an attached garage in a Two-Family Residential District (RS-3), being Section 4.2.3 C-2 of Ordinance No. 79. Mr. Parr stated he wants to construct a garage and breezeway onto the rear of his home that would infringe onto the required north side and rear yards. A letter was received from Mr. D. Warren of 220 Congdon Street disapproving of the variance. Mr. Warren's concern was water drainage onto his property.

Motion by Kanten, supported by Bentley, to table the variance request of Mr. Parr until October 20, 1987. Roll call: Ayes all. Motion carried.

Motion by Steele, supported by Kanten, to adjourn. Roll call: Ayes all. Motion carried. Meeting adjourned.

Allen L. Anderson, Secretary,

Zoning Board of Appeals.

Dexter Township Board Proceedings

Regular Meeting of the Dexter Township Board

Date: Oct. 20, 1987, 7:30 p.m.

Place: Dexter Township Hall.

Present: Jim Drolett, Julie Knight,

William Eisenbeiser, Doug Smith,

Earl Dolezky.

Meeting called to order by Supervisor Drolett.

Agenda approved.

Moved by Dolezky, supported by Knight, to approve the minutes of the Sept. 15, 1987 meeting. Carried.

Treasurer's Report—Monthly report submitted.

Clerk's Report—Reported on Fire Meeting. SDM transfer for Sportsman's Party Store.

Zoning Board Report—Gerald Straub, Servants of the Word-Request was granted with several conditions imposed.

Zoning Inspector—Merritt Honbaum. 14 permits, 4 zoning board of appeal fee, 1 conditional use. The Road House is still not in compliance and must be cited for the violation.

Health Dept.—Bill Robertson requested a variance to build a new house. No action.

Moved by Smith, supported by Knight, to pay the bills as submitted. Yea-4, nay-1. Carried.

Moved by Smith, supported by Eisenbeiser, to set clerical compensation as follows: Continuing employment, \$7.00/hour; intermittent employment, \$6.50/hour. Smith-yes, Eisenbeiser-yes, Dolezky-no, Knight-no, Drolett-yes. Carried.

Moved by Smith, supported by Eisenbeiser, to approve Gail Drolett to perform clerical work for the supervisor. Yea-3, nay-2. Carried.

Moved by Dolezky, supported by Smith, to table the consideration of a fire ordinance. Carried.

Moved by Dolezky, supported by Eisenbeiser, to adopt a resolution supporting the Washtenaw County Solid Waste Program. Yea-5, nay-0. Carried.

Moved by Smith, supported by Eisenbeiser, to adopt a resolution requesting the Department of Public Works to pursue the abandonment of the locks at the Flook Dam. Carried.

Moved by Dolezky to adjourn the meeting. Carried.

Meeting adjourned.

Respectfully submitted,

William Eisenbeiser,

Dexter Township Clerk.

Give a

Gift Subscription to

The Chelsea Standard!

THE & ROW

A Cookbook

Compiled by

Chelsea Area

Historical Society

On sale at:

The Chelsea Standard

200 S. Main, Chelsea

Open Mon-Fri. 9:30-5:30

Sat. 9:30-11:30

or call Elaine Pastor at 325-9353

Makes a great gift!

\$5.00 ea.

At present only 100 copies available.

Ethanol Blend Fuel Good for Farmers

A special U.S. Department of Agriculture study commission report on ethanol is expected soon that will suggest that requiring some ethanol blend in fuel will be "good for farmers, good for industry, and good for clean air," according to Michigan Farm Bureau's senior legislative counsel, Robert E. Smith.

Smith said that if legislation presently in Congress should pass, it would, in time, increase the market for corn for alcohol from the present 400 million bushels to nearly 2 billion bushels.

Smith said that if legislation presently in Congress should pass, it would, in time, increase the market for corn for alcohol from the present 400 million bushels to nearly 2 billion bushels.

Smith said that if legislation presently in Congress should pass, it would, in time, increase the market for corn for alcohol from the present 400 million bushels to nearly 2 billion bushels.

Smith said that if legislation presently in Congress should pass, it would, in time, increase the market for corn for alcohol from the present 400 million bushels to nearly 2 billion bushels.

Smith said that if legislation presently in Congress should pass, it would, in time, increase the market for corn for alcohol from the present 400 million bushels to nearly 2 billion bushels.

Smith said that if legislation presently in Congress should pass, it would, in time, increase the market for corn for alcohol from the present 400 million bushels to nearly 2 billion bushels.

Smith said that if legislation presently in Congress should pass, it would, in time, increase the market for corn for alcohol from the present 400 million bushels to nearly 2 billion bushels.

Smith said that if legislation presently in Congress should pass, it would, in time, increase the market for corn for alcohol from the present 400 million bushels to nearly 2 billion bushels.

Smith said that if legislation presently in Congress should pass, it would, in time, increase the market for corn for alcohol from the present 400 million bushels to nearly 2 billion bushels.

Smith said that if legislation presently in Congress should pass, it would, in time, increase the market for corn for alcohol from the present 400 million bushels to nearly 2 billion bushels.

Smith said that if legislation presently in Congress should pass, it would, in time, increase the market for corn for alcohol from the present 400 million bushels to nearly 2 billion bushels.

Smith said that if legislation presently in Congress should pass, it would, in time, increase the market for corn for alcohol from the present 400 million bushels to nearly 2 billion bushels.

Smith said that if legislation presently in Congress should pass, it would, in time, increase the market for corn for alcohol from the present 400 million bushels to nearly 2 billion bushels.

Smith said that if legislation presently in Congress should pass, it would, in time, increase the market for corn for alcohol from the present 400 million bushels to nearly 2 billion bushels.

Smith said that if legislation presently in Congress should pass, it would, in time, increase the market for corn for alcohol from the present 400 million bushels to nearly 2 billion bushels.

Smith said that if legislation presently in Congress should pass, it would, in time, increase the market for corn for alcohol from the present 400 million bushels to nearly 2 billion bushels.

Smith said that if legislation presently in Congress should pass, it would, in time, increase the market for corn for alcohol from the present 400 million bushels to nearly 2 billion bushels.

Smith said that if legislation presently in Congress should pass, it would, in time, increase the market for corn for alcohol from the present 400 million bushels to nearly 2 billion bushels.

Smith said that if legislation presently in Congress should pass, it would, in time, increase the market for corn for alcohol from the present 400 million bushels to nearly 2 billion bushels.

Smith said that if legislation presently in Congress should pass, it would, in time, increase the market for corn for alcohol from the present 400 million bushels to nearly 2 billion bushels.

Smith said that if legislation presently in Congress should pass, it would, in time, increase the market for corn for alcohol from the present 400 million bushels to nearly 2 billion bushels.

Smith said that if legislation presently in Congress should pass, it would, in time, increase the market for corn for alcohol from the present 400 million bushels to nearly 2 billion bushels.

Smith said that if legislation presently in Congress should pass, it would, in time, increase the market for corn for alcohol from the present 400 million bushels to nearly 2 billion bushels.

Smith said that if legislation presently in Congress should pass, it would, in time, increase the market for corn for alcohol from the present 400 million bushels to nearly 2 billion bushels.

Smith said that if legislation presently in Congress should pass, it would, in time, increase the market for corn for alcohol from the present 400 million bushels to nearly 2 billion bushels.

Smith said that if legislation presently in Congress should pass, it would, in time, increase the market for corn for alcohol from the present 400 million bushels to nearly 2 billion bushels.

Smith said that if legislation presently in Congress should pass, it would, in time, increase the market for corn for alcohol from the present 400 million bushels to nearly 2 billion bushels.

Smith said that if legislation presently in Congress should pass, it would, in time, increase the market for corn for alcohol from the present 400 million bushels to nearly 2 billion bushels.

Smith said that if legislation presently in Congress should pass, it would, in time, increase the market for corn for alcohol from the present 400 million bushels to nearly 2 billion bushels.

Smith said that if legislation presently in Congress should pass, it would, in time, increase the market for corn for alcohol from the present 400 million bushels to nearly 2 billion bushels.

Smith said that if legislation presently in Congress should pass, it would, in time, increase the market for corn for alcohol from the present 400 million bushels to nearly 2 billion bushels.

Smith said that if legislation presently in Congress should pass, it would, in time, increase the market for corn for alcohol from the present 400 million bushels to nearly 2 billion bushels.

Smith said that if legislation presently in Congress should pass, it would, in time, increase the market for corn for alcohol from the present 400 million bushels to nearly 2 billion bushels.

Smith said that if legislation presently in Congress should pass, it would, in time, increase the market for corn for alcohol from the present 400 million bushels to nearly 2 billion bushels.

Smith said that if legislation presently in Congress should pass, it would, in time, increase the market for corn for alcohol from the present 400 million bushels to nearly 2 billion bushels.

Smith said that if legislation presently in Congress should pass, it would, in time, increase the market for corn for alcohol from the present 400 million bushels to nearly 2 billion bushels.



CONNIE BOLLINGER of Chelsea, a student at Hillsdale College and a member of Alpha Xi Delta sorority, was one of two students nationally to be a runner-up for the Kuchenmeister Grant given by Alpha Xi Delta national headquarters. One grant is awarded from among more than 200 nominees. Criteria for the grant include service and loyalty to one's local chapter and college, and a cumulative grade point average of 3.0 or above. Connie has been president of her local chapter, a member of the College Academic Honesty Board, a delegate to the Alpha Xi National Convention, and a Marshal at Alpha Xi Province Convention. She's president of the Panhellenic Council and president of Lamplighters, an honorary for eight outstanding senior women. Connie has a double major in history and sociology/social work. Connie was also recently chosen to represent her sorority as a member of the 1987 Homecoming Court. During half-time, Connie was escorted onto the field by her cousin, Richard Bollinger, for the crowning of the queen. She's the daughter of Jean Bollinger and the late Oscar Bollinger.

"Please, my little girl needs blood."

Imagine if you had to ask for blood to save the life of someone you love. Next time the American Red Cross asks, give blood, please.

GIVE BLOOD, PLEASE



Browse through our Blooming Greenhouses

Gee Farms is going to the birds!

BLACK OIL OR STRIPPED
SUNFLOWER SEEDS
50 lbs. \$9.95

THISTLE SEED
50 lbs. \$39.95

WILD BIRD SEED... Starting at \$5.49 50 lbs.

HARDY
MUMS 6/\$15

WINTER
POTATOES

TAKING ORDERS FOR FRESH HOME-GROWN
BRUSSEL SPROUTS • CABBAGE
NAVY BEANS

FRESH
CIDER

APPLES EVERGREENS \$1.69 gal.
SQUASH FALL BULBS (your jug)

PUMPKINS SHADE TREES

KRAUT CABBAGE

United Way Fund Reaches 39% of Goal

Chelsea's 1987 United Way Campaign is continuing, and as of Oct. 21, \$28,850 has been collected. "If the community continues to respond generously, we will be successful in meeting our goal of \$73,000," said Barbara Rose, 1987 campaign chair.

As part of a continuing series during the 1987 campaign, various agencies receiving Chelsea United Way funds will be featured each week. This week includes Faith in Action and Home Meals Services.

Faith in Action, Inc.

Now into its fifth year, Faith in Action, Inc., a non-profit community organization and a Chelsea United Way Agency, is deeply committed to the idea of returning the support given by the community back to the community by providing help to those among us who are in need.

Starting with two volunteers, Faith in Action has grown in both the number of services offered and people involved. All of this has been made possible because of excellent support of all parts of the community, both financially and in terms of volunteers.

Residents of Chelsea and surrounding areas have been able to receive food, clothing, financial assistance, transportation, information and referral, advocacy, free health clinic and family support. Group and individual programs include Parent to Parent, Parents Anonymous, Teen-Parent and Youth Seniors.

Among the most immediate of the future programs is a co-operative effort with the Chelsea Post Office which will help seniors alert others as to a need for assistance.

As Faith in Action has developed over these last five years it has constantly sought ways to serve and shall continue to do so in the years ahead.

Faith in Action house is located on the Chelsea Community Hospital Campus directly across from the Outpatient Surgery Center. It is open from 9 a.m. until 4 p.m. Mondays through Fridays.

Home Meals Service of Chelsea

Home Meals Service of Chelsea has been serving area residents for 15 years. The program is designed to deliver to the elderly or disabled a hot noon meal everyday of the year. Over the years many home-bound persons have had their days brightened by the friendly face of the volunteer driver who brought them a nutritious hot meal. Many people have been able to remain in their homes because this program was available to them.

In recent years Home Meals has been functioning without the benefit of a sponsor organization. Persons ad-

ministering the program felt this placed Home Meals in a vulnerable position. They appealed to Faith in Action to sponsor the program and on Sept. 9, the Faith in Action Board of Directors voted to accept the invitation. Chelsea area residents can now be assured that this valuable service will continue.

As of Oct. 1, Mary Erskine, who serves as the C.A.T.S. scheduler and sometime driver, has been hired for a very reasonable stipend to act as Home Meals co-ordinator. When she was first considered, Frank Bobo from the C.A.T.S. Board, could not say enough about her caring attitude toward the needs of the Seniors.

Home Meals has been a member agency of Chelsea United Way since 1977. This affiliation is most essential to the survival of the program. The funds from United Way are used to help purchase meals for those unable to pay the \$2.25 per meal. Funds from the United Way also cover the cost of the insulated carriers used to store the hot meals during delivery. Other operating expenses are kept to a minimum but must be funded from the United Way annual grant.

Please Notify Us of Any Change in Address

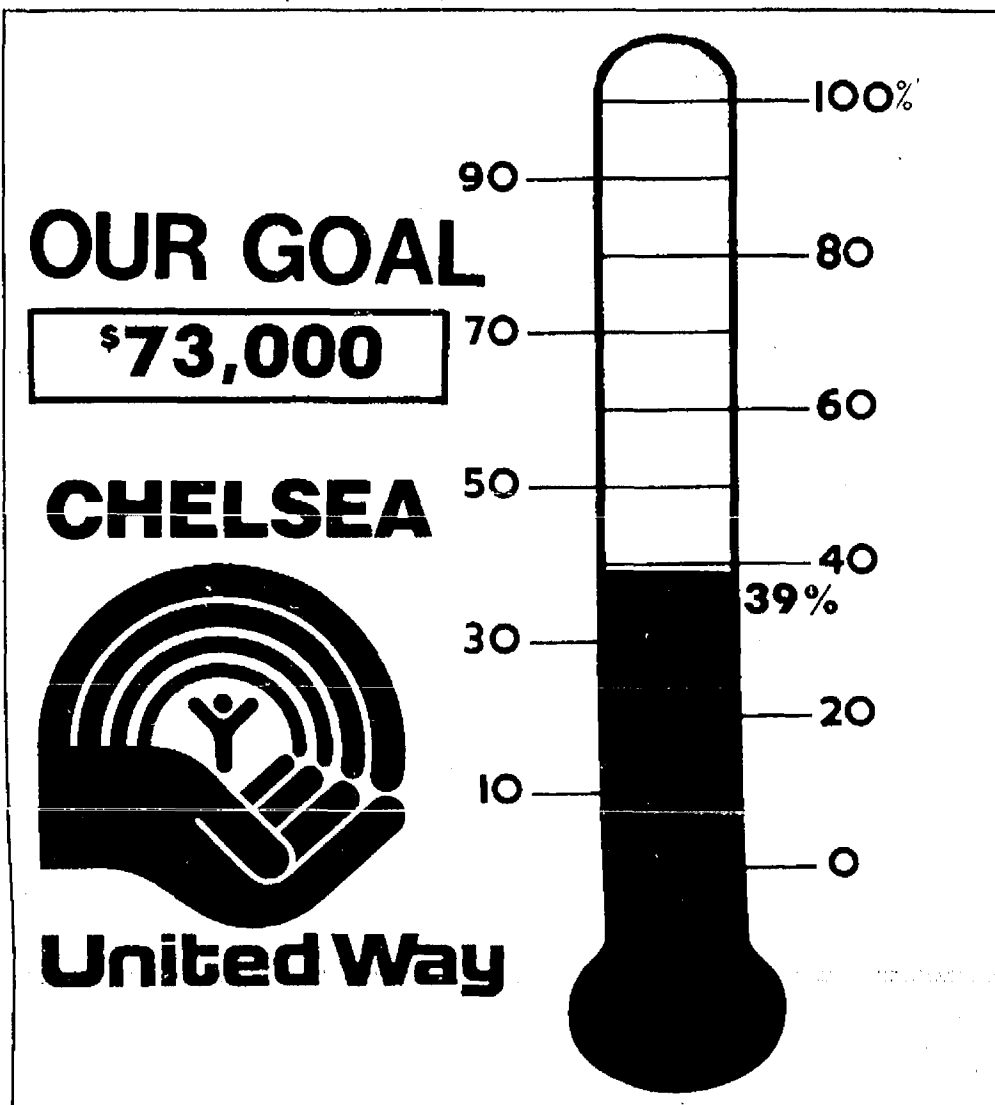

Culinary Arts Students Hosting Dinner in Saline

Culinary arts students at Saline High school will host a dinner Thursday, Oct. 29, from 5:30 to 7 p.m. Menu fare will be specialties of the class.

The meal includes: cheesy chowder, mixed vegetable salad, green beans almondine, twice baked potato, chicken in phyllo with a Bearnaise sauce, Kaiser roll, coffee or lemonade and a Halloween dessert.

200 tickets went on Sale Oct. 9. The music department will receive 100 tickets for families of music students as the dinner is prior to the Halloween Concert held at 7:30 p.m. The other 100 tickets will be sold by culinary arts students. Seating for the dinner will be in the cafeteria even though patrons will receive their meals via a cafeteria line through the Hungry Hornet Hive dining room and preparation area.

Tickets are not available at the door. Culinary Arts is a vocational program instructing students in the area of food preparation and food service.

Involved students are, from Chelsea, Samantha Hilligoss, Amy Jo Sanderson, Donna Harris, Pam Schauer, Deanna Rouse, and from Dexter, Bob Quinn, Tom Smith, Todd Benson.

The meal is put on under the direction of instructor Louise Rohrkemper and paraprofessional aide Kay Traver. Questions or tickets may be purchased by calling 428-9160 (between 9 a.m. and 10 a.m.)

Fall & Winter Events Calendar Available

The Fall/Winter Calendar of Events for southeast Michigan is available and going fast. Demand for the 1,300-event booklet is high and the Southeast Michigan Travel and Tourist Association expects to be out of the calendars in six-to-eight weeks. They advise persons wanting the calendar to respond right away.

To get a free copy, send a self-addressed, stamped, business-size envelope to: Events Calendar, P.O. Box 1590, Troy 48069.

Sullivan Plumbing

Licensed Michigan Master Plumber

- Water Heaters
- Remodeling
- Service & Repair
- New Construction
- Water Softeners
- Sewer Cleaning

475-8114

Free Estimates

Reasonable Rates

Subscribe to The Chelsea Standard!

"From solid wood doors to custom molding to countertops, Doors & Drawers did a great job!"

... Tom and Ann Brennan (and Erin)

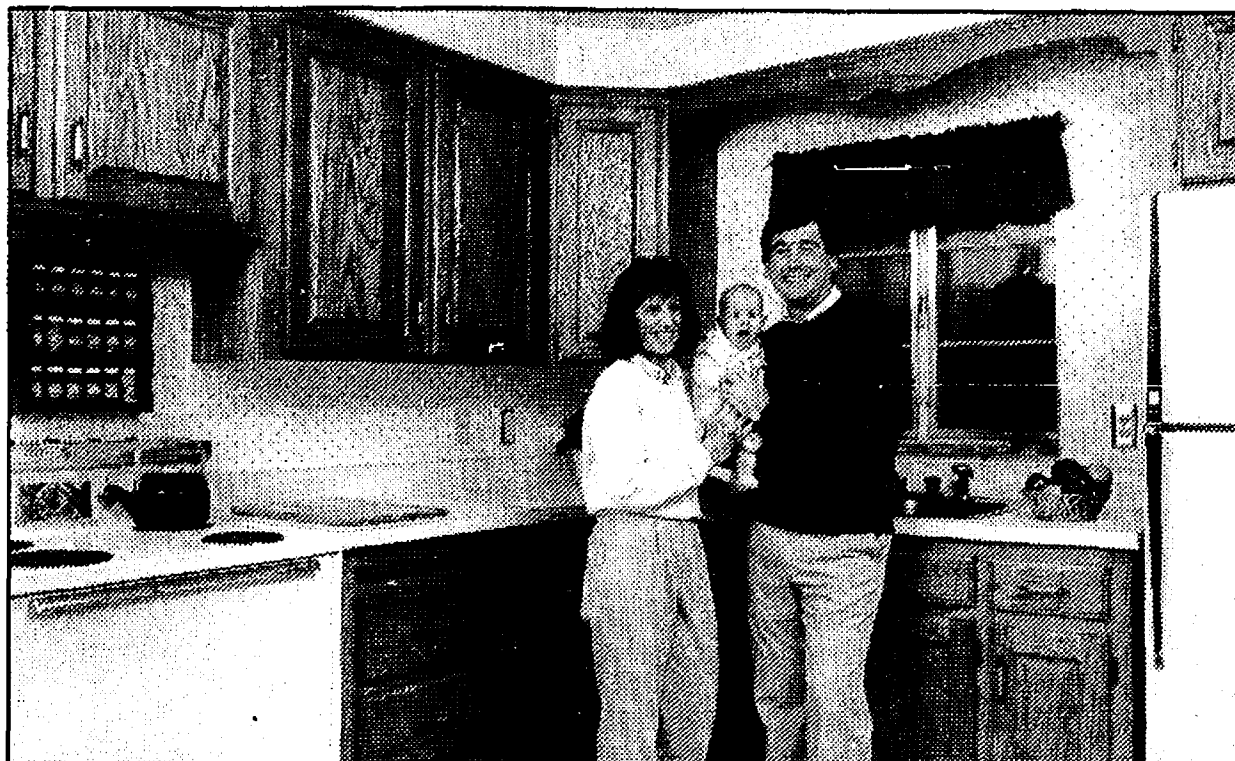

Take it from the Brennans. Doors & Drawers came through with friendly, dependable service and quality workmanship — at a great price. The kitchen is now their favorite room in the house. And, by refacing the existing

cabinets and custom building drawers and door fronts with solid hardwoods, Doors & Drawers saved the Brennans hundreds of dollars. If you're looking for a beautiful new kitchen at maximum savings, call Doors & Drawers today for a free in-home estimate. They specialize in custom countertops and built-ins as well. Their work is simply outstanding.

Oak • Cherry • Ash • Maple
Euro-style Laminates

Doors & Drawers

— ANN ARBOR —
3157 Packard Rd.
313/971-0800

Cabinet refacing in quality hardwoods and premium laminates.

— ROYAL OAK —
4607 N. Woodward
313/549-1161

THE DOG'S BREATH PHONOGRAPH.

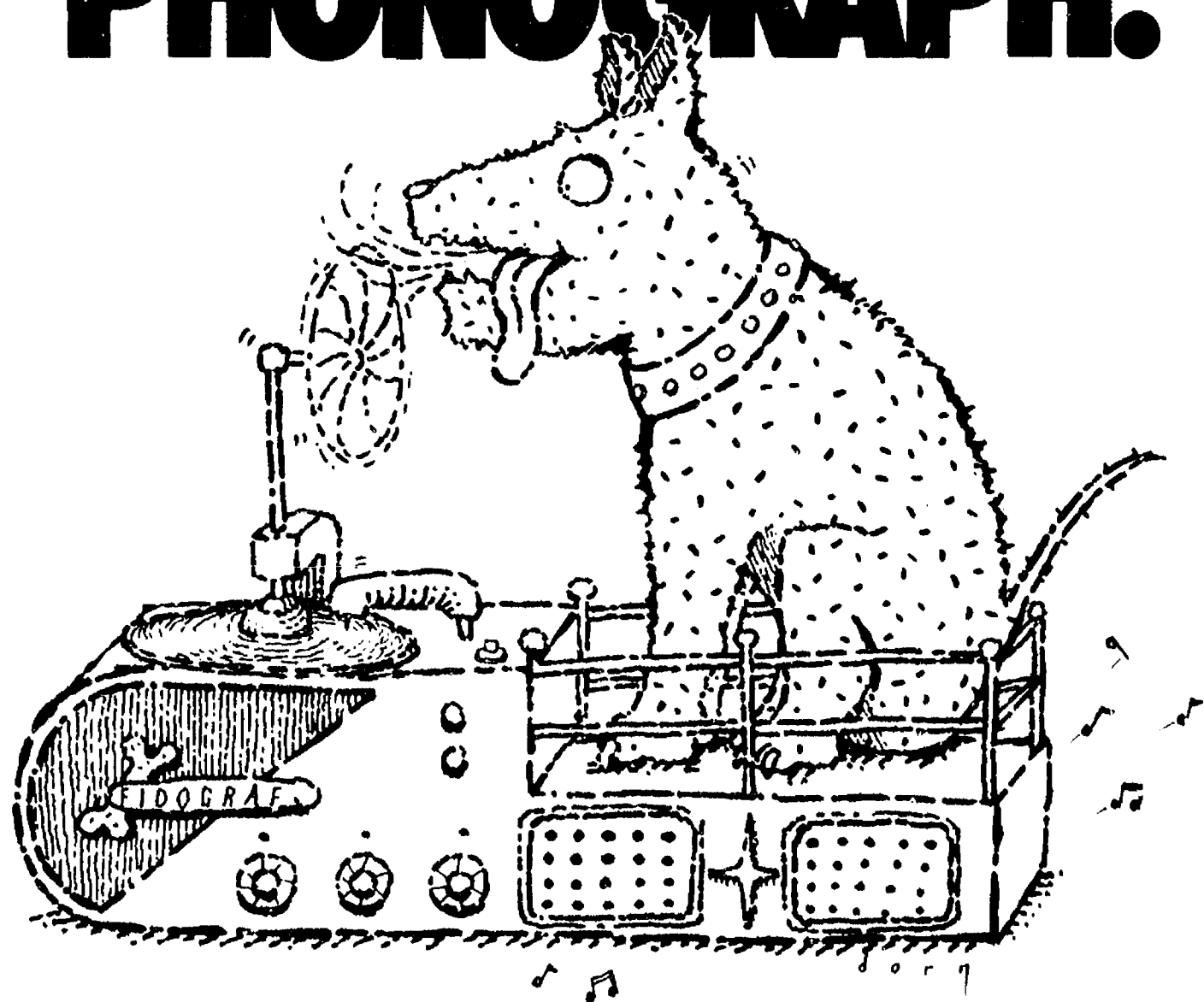

A woofer without a tweeter. Just imagine a world without electricity, and you'll know why Detroit Edison works so hard to make sure you're never without it. If you ever have a problem, call us. We're here to help. Good old electricity. It's more than a bargain. Comes right out of the wall. And never has fleas.

Detroit Edison
A good part of your life.

GRAND OPENING MODEL HOME SUNDAY, NOV. 1st

2 p.m. to 5 p.m.

CAPE COD • RANCH • TWO-STORY BI-LEVEL • TRI-LEVEL HOMES

\$45 to \$50 per sq. ft. complete

CUSTOM FEATURES INCLUDE:

- Stained Interiors
- Trim and Doors
- Andersen Windows
- Energy Efficient Package

BOSTAN GENERAL CONTRACTORS

Phone (517) 782-2766

Take I-94 to Jackson, south on Airport Road exit to Wildwood. Then west to Robinson, east on McCain, south to 2162 Ganton Drive.

Chelsea Area Chamber of Commerce Board Minutes

Sept. 15 Meeting
Present: Nilan, Newman, McCalla, Whitaker, Ford, Nuffer, Chriswell, Frisinger, Rogers, Feeney, Tuttle.
Absent: Biedron, Ernst, Kiel.

Secretary's Report: Motion by Nuffer, support by Rogers, to accept the minutes of the Aug. 11 meeting, adding Rogers' name to those present. Motion carried.

Treasurer's Report: An informal report by treasurer Chriswell. There were outstanding bills from Concerts and Outing. Current balance is \$9,632.80. Motion by McCalla, support by Frisinger to accept treasurer's report. Motion carried. It will be necessary to set up an equipment budget in order to plan for office equipment. It was suggested by Newman that a computer would be most useful. Feeney was directed to shop for a computer.

Community Project Director's Report: President Nilan presented Janet Tuttle with a flower arrangement and engraved desk set in appreciation for her devoted service. Nilan introduced Ann Feeney, new director of the board. Ann's office hours will be Monday and Thursday, 10 a.m. to 4 p.m.

Newsletter Committee: Chairman Nuffer will meet with members Nilan and Feeney on Sept. 17 to plan third quarter newsletter.

Education Committee: Chairperson Rogers reported that the Negotiation Seminar of 9/16 has only five people signed up through the Chamber, although there will be 12 from the CCH. Need to examine ways of promoting these meetings.

Business After Hours: Oct. 2 is next one. It was determined that an ad in The Standard on Sept. 30 would help promote the meeting. Feeney assigned to place ad. Motion by Newman, support by Rogers to sell posters at the Business After Hours. Motion carried.

D.D.A.: Paul Frisinger reported

that the Village Council set Oct. 6 as meeting where T.I.F.A. will be on the agenda for final approval. Oct. 20 will be the public hearing. It was made clear that throughout the life of the DDA, all expenditures will be cleared through the Village Council.

Agricultural Committee: Chairman Whitaker mentioned that the Chamber should get some recognition of its large gift to the Fair.

Membership Committee: Dick McCalla wants to have the matter of reduced membership fees for new businesses discussed.

Golf Outing: Dan Murphy will give complete report Oct. 13.

Concert in the Park: H. K. Leonard will be invited to the Oct. 13 meeting for a formal report.

The Sept. 13 Concert went well; 300-400 people attended; magicians Boyer and Fitzsimmons performed during intermission without a fee; High school Key Club and St. Mary's Altar Society sold light refreshments; suggestion that perhaps a larger group might agree to sell refreshments next year.

Community Fair: The C.A.C.C. booth won a \$50 second place for a merchant's display.

Community Affairs: Chairman Chriswell mentioned several commercial projects that the Village has approved; reviewed parking survey suggestions that will go to the Council; noted that Downtown Merchants Assoc. only meets informally around planning specific events.

Nominating Committee: Chairman Nuffer will prepare list of officer nominees and board members.

Depot Committee: Letter read from Lee Fahrner of the Depot Association giving a tentative okay for the C.A.C.C. to locate at the Depot when the interior renovation is complete. Meeting adjourned 1:15 p.m.



DEER HUNTERS MET Thursday night at Chelsea Rod & Gun Club for their 37th annual gathering of The Loyal Order of Confirmed Deer Hunters and Deer Slayers of America Amalgamated. The "meeting" was presided over by current officers, Mel Leach, president (center), Rolly Spaulding, treasurer (right), and Rick Monier, secretary.

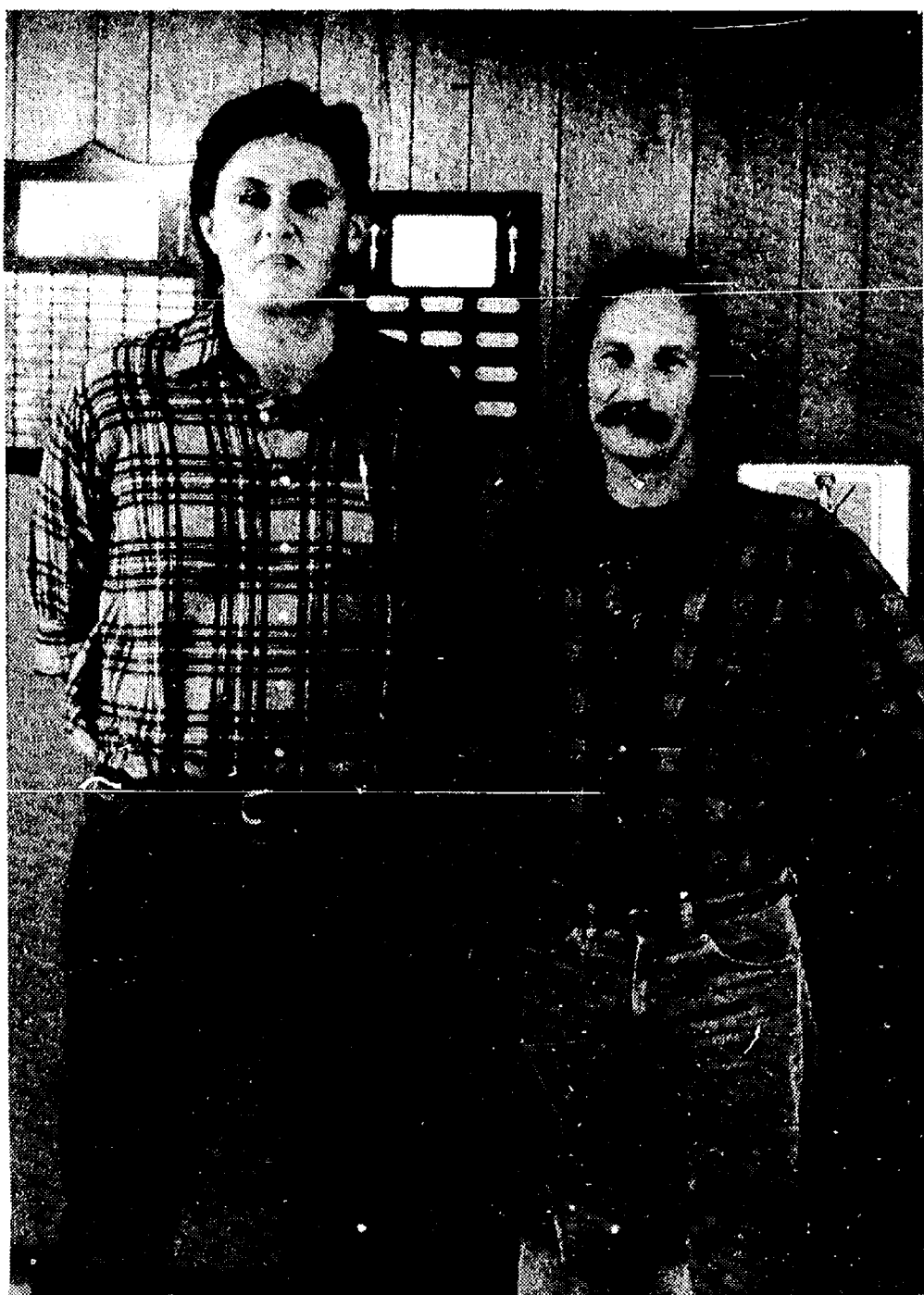

TLODH & DSOAA members, about 50 of them, met Thursday night to exchange wild stories of their deer hunting exploits last year and elect officers for the new year. Along with the stories, true and sometimes exaggerated, lots of beer, and card games they manage to elect Jeff Schmidt, left, to serve as president, and Mike McClear, secretary-treasurer.

Influenza Vaccine Clinics Scheduled

Remember the fever, sore throat and cough you had last winter? It could have been caused by an influenza virus.

Washtenaw County Health Department is offering an influenza vaccine to provide immunity against the types of flu that have been circulating in the past year and are thought to be most likely to occur in the United States this winter.

Immunizations will be offered to persons over 18 years old, with special emphasis on reaching healthy adults over 65 years old. The vaccine is also recommended for those at high and moderate risk of influenza-related complications. This would include adults with diabetes, kidney disease, anemia, immunosuppression or chronic disorders of the heart and lungs. Persons currently under regular medical care are encouraged to check with their physician regarding influenza immunization.

Influenza vaccine contains only non-infectious virus; therefore, the vaccine itself cannot cause influenza. The most frequent side effect seen is soreness at the injection site for one or two days.

Immunization clinics will be held at the following locations:

Wednesday, Oct. 21—1-4 p.m., Turner Clinic, 110 Wall St., Ann Arbor.

Thursday, Oct. 22—9-11 a.m., Milan Senior Center, 50 Nicole Ct., Milan.

Monday, Oct. 26—11 a.m.-noon, Whitmore Lake Senior Nutrition Program, 9318 N. Main St., Whitmore Lake.

Tuesday, Oct. 27—10:30-11:30 a.m., Lincoln Senior Program, 9425 S. Whitaker Rd., Willis.

Wednesday, Oct. 28—1-4 p.m., Turner Clinic, 110 Wall St., Ann Arbor.

Thursday, Oct. 29—10-11:30 a.m., Dexter Senior Center, 3250 Broad St., Dexter.

Monday, Nov. 2—12:30-3:30 p.m., Saline Senior Center, 7605 N. Maple, Saline.

Tuesday, Nov. 3—9 a.m.-noon, Manchester Senior Center, Emanuel Lutheran church, 324 W. Main, Manchester.

Wednesday, Nov. 4—1-4 p.m., Turner Clinic, 110 Wall St., Ann Arbor.

Thursday, Nov. 5—1-3:30 p.m., Miller Manor, 727 Miller, Ann Arbor.

Friday, Nov. 6—9 a.m.-noon, Burns Park, 1320 Baldwin, Ann Arbor.

Thursday, Nov. 12—1:15-4:15 p.m., Ypsi Senior Center, 1015 Congress, Ypsi.

Friday, Nov. 13—9 a.m.-noon, Burns Park, 1320 Baldwin, Ann Arbor.

No appointment is needed. A \$3 donation is requested.

For further information, call the Health Department at 971-3993.

call KLINK EXCAVATING

for
TOP SOIL PROCESSED ASPHALT
SAND ROAD GRAVEL DRIVES
ALL TYPES OF STONES LIMESTONE
475-7631

Subscribe to The Chelsea Standard!

HISTORICAL-PATRIOTIC CALENDAR

Compiled by the Americanism Department, Veterans of Foreign Wars
Presented Locally by VFW Post No. 4076

- Oct. 21, 1879—Edison make incandescent electric lamp.
- Oct. 22, 1962—President Kennedy quarantined Cuba on discovery of missile bases there.
- Oct. 24, 1861—First California-to-Washington, D. C. telegram sent to President Lincoln.
- Oct. 25, 1971—Communist China is given United Nations seat.
- Oct. 25, 1972—Anniversary of United Nations charter ratification.
- Oct. 26, 1953—Korean war armistice talks began. Concluded December 12, 1953.
- Oct. 27, 1904—New York subway opened.
- Oct. 28, 1636—Harvard College founded.
- Oct. 28, 1886—Statue of Liberty, gift from French Republic, was unveiled.

TALK ABOUT PRESCRIPTIONS

MEDICINE:
Before you take it,
Talk about it

Ask your health care professionals these questions about your prescription medicines.

- 1 What is the name of the drug and what is it supposed to do?
- 2 How and when do I take it — and for how long?
- 3 What foods, drinks, other medicines, or activities should I avoid while taking this drug?
- 4 Are there any side effects, and what do I do if they occur?
- 5 Is there any written information available about the drug?

ChelseaCare

Pharmacy/Home Health Care Resources

775 South Main Street
Chelsea, Michigan 48118-1399
313 475-1196



NATIONAL
COUNCIL ON
PATIENT
INFORMATION AND
EDUCATION

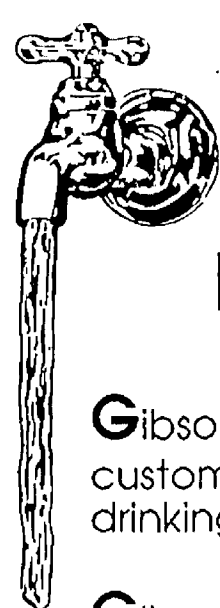

BEST PRODUCTS, BEST SERVICE, BEST PRICES!

Gibson Water Company provides customers with quality working water and drinking water, at very attractive rates.

Gibson Water Company provides advanced softeners, distillation, and reverse osmosis systems.

Gibson Water Company provides **BIG SAVINGS!** in reconditioned water systems.

Call Us Now!

GIBSON WATER COMPANY

• With over 16 years experience •

Excellent service has built our company's reputation



PHONE (313) 426-5055



MICHAEL W. BUSH C.P.A., P.C.

CERTIFIED PUBLIC ACCOUNTANT

8064 Main St., Dexter
Ph. 426-3045

Computerized Bookkeeping,
Tax & Consulting Services,
Personal Business, Farm,
Corporate

Monday-Friday, 9 a.m.-5 p.m.
Evenings & Saturday appointments available

QUALITY

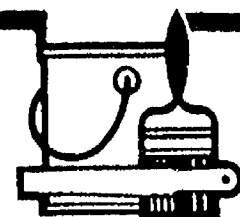

PAINTING
Is Still A Profession
With Us!

If it's time to get your home freshened up
for the holidays... call us for a **FREE ESTIMATE**

• INTERIOR PAINTING • WALLPAPERING
• WOOD-STAINING • DRYWALL & PLASTER REPAIR

WE'LL MATCH YOUR CUSTOM COLORS

COLBY PAINTING CO.

DAVID COLBY, OWNER • OVER 25 YEARS EXPERIENCE

Member of Painter & Decorator Contractors of America

CALL 426-5284 or 971-5955

Church Services

Assembly of God—

FIRST ASSEMBLY OF GOD*
Edward Lang, Pastor
Every Sunday—
9:30 a.m.—Fellowship.
10:30 a.m.—Sunday morning worship, and children's service.
6:00 p.m.—Evening service.

Baptist—

GREGORY BAPTIST
The Rev. W. Truman Cochran, Pastor
Every Sunday—
9:45 a.m.—Sunday school.
11:00 a.m.—Morning worship.
6:00 p.m.—Evening worship.
Every Wednesday—
7:00 p.m.—Youth group.

FELLOWSHIP BAPTIST
The Rev. Larry Mattis,
The Rev. Roy Harrison, pastors.
662-7036

Every Sunday—
3:00 p.m.—Worship service at the Rebekah Hall.

Catholic—

ST. MARY
The Rev. Fr. David Philip Dupuis, Pastor
Every Sunday—
8:00 a.m.—Mass.
10:00 a.m.—Mass.
12:00 noon—Mass.
Every Saturday—
12:00 noon-1:00 p.m.—Confessions.
5:00 p.m.—Mass.

Church of Christ—

CHURCH OF CHRIST
13661 Old US-12, East
A. Dean Gittings, Jr., Minister
Every Sunday—
9:30 a.m.—Bible classes, all ages.
10:30 a.m.—Worship service. Nursery available.
6:00 p.m.—Worship service. Nursery available.
Every Wednesday—
7:00 p.m.—Bible classes, all ages.
First and Third Tuesday of every month—
7:00 p.m.—Ladies class.

Episcopal—

ST. BARNABAS
20500 Old US-12
(Directly across from the Fairgrounds)
The Rev. Fr. Jerrold F. Beaumont, O.S.P.
475-2003 or 475-9370
Every Sunday—
9:30 a.m.—Acolytes.
9:00 a.m.—Choir.
10:00 a.m.—Worship service.
10:00 a.m.—Eucharist (Holy Communion), first, third and fifth Sundays.
10:00 a.m.—Morning Prayer, second and fourth Sunday. (Holy Communion available immediately following service).
10:30 a.m.—Church school, K-12.
11:00 a.m.—Family coffee hour.
11:00 a.m.—First Sunday of the month, pot-luck dinner.
Nursery available for all services.

Free Methodist—

CHELSEA FREE METHODIST
7865 Wernker Rd.
Mearl Bradley, Pastor
Wednesday, Oct. 28—
9:30-11 a.m.—Ladies Bible study.
7:00 p.m.—Mid-week service.
Saturday, Oct. 31—
1:30-3 p.m.—Senior High YMYF meets in Youth Room.
9:45 a.m.—Super Sunday school.
11:00 a.m.—Morning worship.
6:00 p.m.—Evening worship.
Senior High puppet ministry p.m. worship at Garden City Free Methodist church.
Monday, Nov. 2—
1:30-3 p.m.—Ladies Bible study.
Junior and Senior High Honeytree Concert at Spring Arbor.
Tuesday, Nov. 3—
9:30-11 a.m.—Ladies Bible study.
6:00 p.m.—Recreation Group.
7:30 p.m.—Ladies Bible study.
7:30 & 7:45 p.m.—Growth Groups meet.
Wednesday, Nov. 4—
9:30-11 a.m.—Ladies Bible study.
7:00 p.m.—Mid-week service.

Lutheran—

FAITH EVANGELICAL LUTHERAN
9575 North Territorial Rd., Dexter
The Rev. Mark Porinsky, Pastor
Wednesday, Oct. 28—
7:40 p.m.—Women's Bible study.
Thursday, Oct. 29—
6:30-8:30 p.m.—Lutheran Girl and Boy Pioneers.
Sunday, Nov. 1—
9:30 a.m.—Sunday school for adults and children.
10:00 a.m.—Worship service.

TRINITY LUTHERAN
5758 M-36, three miles east of Gregory
William J. Trosten, pastor
Every Sunday—
8:00 a.m.—Worship service.
9:30 a.m.—Sunday and Bible school.
10:45 a.m.—Worship service.

OUR SAVIOR LUTHERAN

1515 S. Main, Chelsea
The Rev. Franklin H. Giebel, Pastor
Thursday, Oct. 29—
9:30 a.m.—Choir practice.
9:00 a.m.—Inquirer's class.
10:00 a.m.—Mothers Bible study.
1:00 p.m.—Bible class.
Sunday, Nov. 1—
9:00 a.m.—Bible classes.
10:30 a.m.—Worship.
6:30 p.m.—Confirmation.

ST. JACOB EVANGELICAL LUTHERAN

12501 Riethmiller Rd., Grass Lake
The Rev. Andrew Bloom, Pastor
Every Sunday—
9:00 a.m.—Sunday school.
10:10 a.m.—Divine services.

ST. THOMAS LUTHERAN

10001 W. Ellsworth Rd.
(9 miles south and 3 miles west of Dexter)
The Rev. John Riske, Pastor
Wednesday, Oct. 28—
8:00 p.m.—Choir practice.
Sunday, Nov. 1—
9:30 a.m.—Sunday school and Bible class.
10:45 a.m.—Worship.
Monday, Nov. 2—
7:30 p.m.—Bible study.
Wednesday, Nov. 4—
8:00 p.m.—Choir practice.

ZION LUTHERAN

Corner of Fletcher and Waters Rds.
Thursday, Oct. 29—
9:00 a.m.—LSSM Action regional meeting here.
Saturday, Oct. 31—
9:30 a.m.—12 noon—7th grade YI.
Sunday, Nov. 1—
9:00 a.m.—Sunday school for all ages.
10:15 a.m.—Worship.
Tuesday, Nov. 3—
8:15 p.m.—Joymakers.
7:15 p.m.—Senior Choir.

Methodist

SALEM GROVE UNITED METHODIST
3320 Notten Rd.
The Rev. Don Woolum, Pastor
Every Sunday—
9:30 a.m.—Church school.
10:30 a.m.—Morning worship.

FIRST UNITED METHODIST

Park and Territorial Rds.
The Rev. Larry Nichols and
The Rev. David Goldsmith, Pastors
Every Sunday—
10:00 a.m.—Sunday school.
11:15 a.m.—Worship service.

WATERLOO VILLAGE UNITED METHODIST

8118 Washington St.
The Rev. Larry Nichols and
The Rev. David Goldsmith, Pastors
Every Sunday—
10:00 a.m.—Sunday school.
11:15 a.m.—Worship service.

FIRST UNITED METHODIST

128 Park St.
The Rev. Dr. Jerry Parker, Pastor
Wednesday, Oct. 28—
9:30 a.m.—Choir.
3:30 p.m.—Praise Choir.
6:00 p.m.—Senior High UMYF meets in Youth Room.

Room 2

6:30 p.m.—Prayer Group meets in Room 5.
6:30 p.m.—Carollers.
7:00 p.m.—Study Group meets in Room 5.
7:15 p.m.—Chapel Bell Choir.
7:30 p.m.—Nominations Committee meets in Room 2.

Room 2

6:30 p.m.—Chancel Choir.
Thursday, Oct. 29—
11:30 a.m.—Staff meeting.
Sunday, Nov. 1—
8:15 a.m.—Crib Nursery opens.
8:30 a.m.—Worship service. (Supervised care for pre-schoolers in Room 16 in the Education Building.)

Room 2

9:30 a.m.—Fellowship time.
9:45 a.m.—Church school for all ages.
10:45 a.m.—Church school concludes.
11:00 a.m.—Worship service. (Supervised care for pre-schoolers downstairs in Education Building.)

Room 2

11:30 a.m.—Kindergartners leave for ACT in the Education Building.
12:00 noon—Fellowship time.
12:05 a.m.—Crib Nursery closes.
5:00 p.m.—Seventh and eighth grades UMYF meet in the Youth Room.
Monday, Nov. 2—
7:30 p.m.—Work Area on Education meets in the annex.

Room 2

Wednesday, Nov. 4—
1:00 p.m.—Church Women United Executive Committee meets in Room 6 in the Education Building.
3:30 p.m.—Glory Choir.
3:30 p.m.—Praise Choir.
6:00 p.m.—Senior High UMYF meets in Youth Room.

Room 2

NORTH LAKE UNITED METHODIST CHURCH
14111 N. Territorial Road
The Rev. Sandra Willabee, Pastor
Every Sunday—
10:00 a.m.—Worship service.
11:00 a.m.—Fellowship hour, Sunday school.

METHODIST HOME CHAPEL

Every Sunday—
8:45 a.m.—Worship service.

SHARON UNITED METHODIST

Corner Pleasant Lake Rd. and M-52
The Rev. Evans Bentley, Pastor
Every Sunday—
10:00 a.m.—Sunday school.
11:00 a.m.—Worship service.

Mormon—

CHURCH OF JESUS CHRIST OF LATTER-DAY SAINTS
300 Freer Rd.
Wayne L. Winzen, president
Every Sunday—
9:30 a.m.—Sacrament.
10:50 a.m.—Sunday school.
11:40 a.m.—Priesthood.

Non-Denominational—

CHELSEA CHRISTIAN FELLOWSHIP
337 Wilkinson St.
Erik Hansen, Pastor
Every Sunday—
10:00 a.m.—Learning from God's word.
10:55 a.m.—Morning worship, prayer, service, and Junior church.
6:00 p.m.—Bible instruction and fellowship.

Every Monday—

7:00 p.m.—Faith, hope and love, (women's ministry). Location to be announced.
Every Second Tuesday—
7:00 p.m.—Royal Ranger Christian Scouting.
Every Wednesday—
7:00 p.m.—Bible study and prayer for special needs.

CHELSEA CHRISTIAN MEN'S FELLOWSHIP PRAYER BREAKFAST

Chelsea Hospital Cafeteria
Second Saturday Each Month—
8:00 a.m.—Breakfast.
8:30-10:00 a.m.—Program.

CHELSEA FULL GOSPEL

11453 Jackson Rd.
The Rev. Chuck Clemons and
Richard Zimmer, pastors
Every Sunday—
10:00 a.m.—Sunday school.
11:00 a.m.—Morning worship.
6:30 p.m.—Evening worship.
Every Wednesday—
7:00 p.m.—Mid-week prayer and Bible study.

CHELSEA HOSPITAL MINISTRY

Every Sunday—
10:00 a.m.—Morning service, Chelsea Community Hospital Cafeteria.

COVENANT

50 N. Freer Rd.
The Rev. Ron Smeeg, Pastor
Every Sunday—
9:00-10:00 a.m.—Christian Education.
10:00-11:30 a.m.—Morning worship.
6:00 p.m.—Evening worship.
Community is first Sunday of each month.
Nursery area and care provided.

IMMANUEL BIBLE

145 E. Summit St.
Ron Clark, Pastor
Every Sunday—
9:45 a.m.—Sunday school, nursery provided.
11:00 a.m.—Morning worship, nursery provided.
6:00 p.m.—Evening worship.
Every Wednesday—
7:00 p.m.—Family hour, prayer meeting and Bible study.

MT. HOPE BIBLE

12884 Trist Rd., Grass Lake
The Rev. Ken Bilsborough, Pastor
Every Sunday—
10:00 a.m.—Sunday school.
11:00 a.m.—Morning worship.
6:00 p.m.—Evening service.
Every Wednesday—
7:00 p.m.—Bible study.

NORTH SHARON BIBLE

Sylvan and Washburne Rds.
The Rev. Timothy E. Booth, Pastor
Every Sunday—
10:00 a.m.—Sunday school.
11:00 a.m.—Morning worship.
6:00 p.m.—Senior High Youth meeting, Youth choir.
7:00 p.m.—Evening worship service; nursery available. All services interpreted for the deaf.
Every Wednesday—
7:00 p.m.—Bible study and prayer meeting, nursery available. Bus transportation available: 428-7222.

Presbyterian—

FIRST UNITED PRESBYTERIAN
Unadilla
John Marvin, Pastor
Every Sunday—
9:00-10:30 a.m.—Church school.
11:00 a.m.—Worship service.

United Church of Christ

CONGREGATIONAL
121 East Middle Street
The Rev. John Gibbon, Pastor
Wednesday, Oct. 28—Holy Day of St. Simon and St. Jude, Apostles.
Thursday, Oct. 29—
7:00 p.m.—Choir rehearsal.
Saturday, Oct. 31—
Small Church Seminar at Clare.

Sunday, Nov. 1

10:30 a.m.—Nursery for pre-school.
10:30 a.m.—Sunday school.
10:30 a.m.—Worship service and Communion.
11:30 a.m.—Coffee and fellowship gathering.
Tuesday, Nov. 3—
1:15 p.m.—Rabbinical Recovery Seminar at DeWitt.

ST. JOHN'S

Rogers Corners, Waters and Fletcher Rds.
The Rev. Theodore Wannier, Pastor
Every Sunday—
10:30 a.m.—Worship service, Sunday school.

ST. PAUL

The Rev. Erwin R. Kach, Pastor
Wednesday, Oct. 28—
9:30-11 a.m.—Serenity Group.
9:15 p.m.—Chapel and Youth Choir rehearsal.
7:30 p.m.—Chancel Choir rehearsal.
Sunday, Nov. 1—
9:00 a.m.—Church school, 5th grade through adult classes.
9:00 a.m.—Confirmation class, 7th and 8th grades.
10:30 a.m.—Church school, 3 years through 4th grade classes.
10:30 a.m.—Morning worship, Holy Communion.
Monday, Nov. 2—
7:30 p.m.—Serenity Group in Youth Room.
Tuesday, Nov. 3—
7:30 p.m.—Board of Elders in pastor's study.

World Community Day Set at St. Mary's Hall

On Friday, Nov. 6, Chelsea Church Women United will celebrate World Community Day at St. Mary's School Hall, 400 Congdon St. Chelsea, beginning at 10 a.m.

World Community Day 1987 provides an opportunity for Christian women of faith to open their eyes and sensitivities to persons who come as strangers to their communities. It issues the challenge to become "human bridges" for brothers and sisters in our midst who seek safety and sanctuary from persecution in their own countries.

The theme of this year's service "Sojourners for Justice" was written by an ecumenical group of women and men who live and work in the South Texas border area of the United States. They are United Methodist, Roman Catholic and Lutheran (LCA).

HVA Moves Dispatch to Service Area

Huron Valley Ambulance has moved its dispatch center to the Washtenaw County Service Center in order to improve emergency communications. The move puts HVA dispatchers next to the Washtenaw County Sheriff's Communications Center on Hogback Rd. Dispatchers have been housed at HVA's headquarters at 2200 S. Industrial Highway since the service was organized in 1981.

"We expect that this move will help us provide better emergency service to Washtenaw county and western Wayne county," said Dale J. Berry, HVA executive director. "The relocation illustrates the high level of cooperation between a public agency—the County of Washtenaw—and our community-owned, non-profit ambulance service."

"We promote the concept of having emergency communications services under one roof, in order to improve service to victims of medical emergencies," said Berry. "Having HVA working side-by-side with personnel at the Washtenaw County Sheriff's Department will enhance our ability to respond to major county-wide disasters, such as a tornado, fire or airplane crash," said Ron Schebil, Washtenaw County sheriff.

Callers who need an ambulance in an emergency will still dial the same telephone numbers as before the move: 9-1-1 within the city limits of Ann Arbor or Saline; 994-4111, anywhere else in Washtenaw county; and 697-7900, in western Wayne county.

The dispatch center's move preceeds HVA's relocation to a new headquarters, to be built on the southwest corner of the County Service Center and occupied in mid-1988. The new headquarters will be almost exactly in the center of HVA's service area population and closer to major highways.

Other features of the new location include: better security, emergency electricity and water supply in case of weather emergencies.

both lay and ordained, who share a ministry to refugees as a part of their daily experience. They have drawn their inspiration for this service from the reality and stories of the many "sojourners for justice" they have met.

Providing safe haven and hospitality for those in danger is such an integral part of religious tradition that it takes its name from the most sacred part of the church—the sanctuary. Sanctuary is an expression of compassion, but it is also a symbol of resistance against injustice and a sign of hope.

The tradition of sanctuary in the U.S. was lived out in the "underground railroad" which provided refuge and protection for fugitive slaves. Today some churches provide sanctuary for those whose only crime is that they are fleeing terrorism, repression and the blood vengeance of political powers. For people of faith these refugees are not aliens but our brothers and sisters.

Special guest speaker will be Sister Donna Kustusch, O.P., assistant professor of religious studies at Siena Heights College in Adrian with a doctorate in theological education. Sister Donna was in Nicaragua this past summer and has worked with migrant workers in Arizona and New Mexico. Her talk will be, "First World and Third World Women in Faith." Chelsea and Dexter area women are invited to join the group Friday, Nov. 6 at 10 a.m. for this important program and to the pot-luck lunch immediately following the program.

Nature Walks Scheduled at Botanical Gardens

University of Michigan Matthaei Botanical Gardens will offer free year-round nature walks on the first Sunday of each month. The first walk, scheduled for Nov. 1 at 2 p.m., will be "Winter Nature Survival." Trained Guides will meet with visitors on the front steps of the Garden's Conservatory.

This is a good opportunity for families and nature enthusiasts to learn more about the plant, insect and animal world around them while enjoying the beautiful setting of the Botanical Gardens.

Matthaei Botanical Gardens is located at 1800 N. Dixboro Rd., one mile south of the Plymouth-Dixboro Rd. intersection.

For more information, please contact Margaret Vergith, promotional co-ordinator at 763-7060.

FOCUS ON THE FAMILY	
Part 1 THE STRONG WILLED CHILD WEDNESDAY NOVEMBER 4, 1987	Part 2 SHAPING THE WILL WITHOUT BREAKING THE SPIRIT WEDNESDAY NOVEMBER 11, 1987
Part 3 CHRISTIAN FATHERING WEDNESDAY NOVEMBER 18, 1987	Part 4 PREPARING FOR ADOLESCENCE: The Origins of Self Doubt WEDNESDAY DECEMBER 2, 1987
Part 5 PREPARING FOR ADOLESCENCE: Peer Pressure and Sexuality WEDNESDAY DECEMBER 9, 1987	Part 6 WHAT WIVES WISH THEIR HUSBANDS KNEW ABOUT WOMEN: The Lonely Housewife WEDNESDAY DECEMBER 16, 1987
Part 7 WHAT WIVES WISH THEIR HUSBANDS KNEW ABOUT WOMEN: Sex and Children	

FOR INFORMATION CALL 426-4078 or 426-4283

MILLER'S TRANSPORTATION

KNOWN FOR: COURTEOUS, FRIENDLY SERVICE BY QUALIFIED DRIVERS

Specializing in Individual Personalized Service
ALL TRIPS ACCOMPLISHED BY 4 DOOR SEDANS



RATES: \$5.00 FOR 5 MILES (MINIMUM CHARGE)
50¢ PER MILE OVER 5 MILES
\$5.00 PER HOUR WAITING TIME (IF DESIRED)
ASK ABOUT DISCOUNTS
CALL: 426-4126

Service for the Ambulatory Handicapped.

Groups up to 4 welcome!

\$150 REBATE

OR 0% FINANCING FROM TRANE

BUY AND INSTALL A TRANE XL90 GAS FURNACE BETWEEN SEPTEMBER AND NOVEMBER 15, 1987 AND RECEIVE A \$150 CASH REBATE OR INTEREST-FREE FINANCING FOR 12-MONTHS*

• MODEL BLU060K9428
• QUIET OPERATION
• NO CHIMNEY REQUIRED
• A. C. PREPPED
INSTALLED FROM \$2060

UP TO 95% EFFICIENT

CALL TODAY FOR A FREE ESTIMATE

2311 S. Industrial Hwy.
Ann Arbor, MI 48104

665-9111



AIR CONDITIONING, HEATING, PLUMBING & REFRIGERATION

Warp's FLEX-O-GLASS

THE ORIGINAL WINDOW MATERIAL

Reduce your heating bills this winter. Get WARP'S® FLEX-O-GLASS®, the ORIGINAL window material. FLEX-O-GLASS provides UNMATCHED CLARITY and LONG LASTING PROTECTION year after year by blocking cold drafts to SAVE YOU FUEL. Just tack or tape over screens or windows. See and feel the difference Warp's FLEX-O-GLASS can make. Take this ad to your local lumber or hardware store to make sure you get the ORIGINAL, crystal clear, long lasting, top quality FLEX-O-GLASS window material.

WARP BROS., CHICAGO, ILL 60651 Pioneers in Plastics since 1924.



Flex-O-Glass®

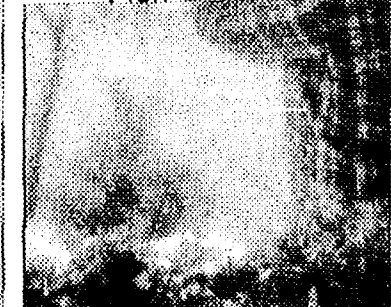

Cheaper Brand Actual unretouched photo

L—et
O—ur
V—oices
E—cho

L—ife
I—s
F—or
E—veryone

OCTOBER
National Respect for Life Month

a rose for Mary,
Millie Warner

There is no finish line

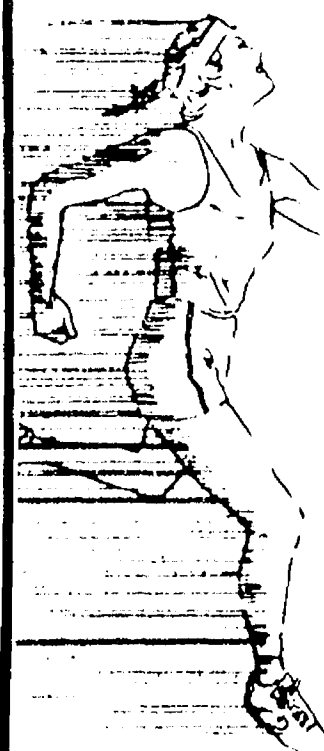

Serious runners report that they reach a certain point where they experience a "high", which while unique to each individual, separates them from casual runners. From that point on, there is no finish line. You run for your life!

That's how we feel about our involvement with chiropractic health care. We won't be satisfied with merely "keeping up". We are committed to constantly upgrading our level of service to the community. We thank you for your trust and accept the challenge!

Atkinson Chiropractic Clinics

7970 CLARK LAKE RD., CHELSEA (313) 475-8669
2395 SHIRLEY DR., JACKSON (517) 783-2833

Don't be sick... Call us quick!

INTRODUCING...

Cheryl Has Recently
Joined Our Sales Staff.
Call Her for All Your
Insurance Needs

CHELSEA INSURANCE AGENCY

P.O. BOX 350
CHELSEA, MI 48118



CHERYL RAKOWSKI

CALL

475-2323

or 1-800-292-0361

+ AREA DEATHS +

Anita Dale Bailey

12210 Taylor's Crossing
Tomball, Tex.

Anita Dale (Presley) Bailey, 12210 Taylor's Crossing, Tomball, Tex., formerly of Ann Arbor and Ypsilanti, age 31, died Tuesday, Oct. 20, at the Tomball Regional Hospital following a brief illness.

She was born Aug. 30, 1956 in Ann Arbor, the daughter of Charles and Paula (Bradbury) Presley.

Anita was a former member of Zion Lutheran church in Ann Arbor, and graduated from Eastern Michigan University.

At the time of her death she was a special education teacher at the Owens Elementary school in the Cy-Fair Independent School District, a position she had held for the past five years. Mrs. Bailey was a member of the West-Way Baptist church and taught the first and second grades in Sunday school.

She married her husband, Frederick E., in Ann Arbor on Oct. 16, 1976 and he survives, as do her parents of Grass Lake; a brother, Arthur Duane Presley of Fredericksburg, Va., and a sister, Arlene Kay Presley of Grass Lake; her grandparents, Noel and Wilma Roach of Ann Arbor, and her mother and father-in-law, Doris and Robert Bailey and nephew, Michael Presley.

Funeral services were held Monday, Oct. 26, at 11 a.m. from the Staffan-Mitchell Funeral Home, Chelsea, with the Rev. Howard T. Cole of Zion Lutheran church officiating. Burial followed in Bethlehem Cemetery, Ann Arbor.

Expressions of sympathy may be made to Special Olympics, Area 20, 2512 Carpenter Rd., Ann Arbor 48108.

Mary M. Dietle

805 W. Middle St.
Chelsea

Mary Margaret Dietle, 805 W. Middle St., Chelsea, age 91, died Friday afternoon, Oct. 23, at the Methodist Home.

She was born Dec. 8, 1895 in Morenci, the daughter of William and Viola Beatty. On Oct. 31, 1914 she married Clarence Dietle and he preceded her in death in 1947.

Mrs. Dietle came to Chelsea in 1929 from Manchester where she and her husband ran a general store at Pleasant Lake. During WW-II she was employed at Federal Screw Works and in 1949 she began employment as cook in a girls dormitory at the University of Michigan.

Upon retirement she traveled extensively in Europe and was proud to say she had traveled in all the continental 48 states.

Mrs. Dietle was a very faithful member of St. Paul United Church of Christ of Chelsea.

She is survived by her two sons and daughters-in-law Lawrence C. and Virginia Dietle of Chelsea and their children, David Dietle, Joan Dietle, and Carol Zenz; Marion L. and Joyce Dietle of North Canton, O., and their children, Kirk and Larry Dietle and Leslie Hillman. Five great-grandchildren and several nieces and one nephew as well as three sisters-in-law and one brother-in-law survive.

Funeral services were held Monday, Oct. 26, at 2 p.m. from the Staffan-Mitchell Funeral Home with the Rev. Erwin R. Koch of St. Paul United Church of Christ officiating. Burial followed in Oak Grove Cemetery, Chelsea.

Expressions of sympathy may be made to St. Paul United Church of Christ or the Chelsea United Methodist Retirement Home.



COUNT DRACULA (Chuck Armstrong) and Elvira (Diane Daniel) will welcome visitors at the Lioness Club's Haunted House this year. The Haunted House will be set up in UAW Local 437 Hall at 218 S. Main St., Friday and Saturday.

Haunted House Set Up By Lioness Club

Monsters, mummies, ghouls and witches will welcome you to their haunted house once again. They so enjoyed your company last year that they have decided to open wide their doors and share with you their dark, dismal, creature infested abode.

The Haunted House attracted hundreds of people last year and members of the Chelsea Lioness Club

have been busy preparing for this year's event.

The Haunted House, geared for school-age children and adults, combines traditional Halloween characters with theatrics to create a unique experience. This year the Fun House will not be available for preschoolers.

The Haunted House will be set up at the UAW Hall on Main St., next to the

Post Office. The doors will be open between 7 and 10 p.m. on Friday, Oct. 30 and Saturday, Oct. 31. The children's parade will begin and end at the Municipal Parking Lot and the Haunted House is just one block away.

Tickets may be purchased at the door. As always, the Lioness Club will contribute all proceeds to local and state charitable activities.

Council Raises Landfill Rates

Most landfill rates were raised 50 cents by village council at their regular meeting Tuesday, Oct. 20.

The increase, effective Monday, Nov. 2, will be used to participate in a Washtenaw county solid waste program that includes several studies and composting and recycling programs.

There are 18 different rate classifications, depending on what kind of vehicle is used to haul trash to the landfill and what kind of trash is actually hauled there.

Some rates were raised more substantially. The charge for junk cars and farm equipment was raised from \$50 to \$75. Demolition was raised to \$6.50 per yard (from \$4 for residents and \$6 for non-residents) for both residents and non-residents.

Hospital Will X-ray Candy on Halloween

Chelsea Community Hospital will offer free x-ray screening of Halloween candy to all area children. On Saturday, Oct. 31, from 5 to 9 p.m. parents may bring children to the Diagnostic Imaging Department located near the Emergency Room entrance, to have Halloween candy x-rayed.

This community service is being offered to insure hospital service area families that the candy and treats collected on Halloween are safe. The hospital has offered this service in the past and many area families have taken advantage of it.

For more information about this service, contact the Diagnostic Imaging Department, 475-3970.

Births

A son, Kyle Philip, Monday, Oct. 12, to Dennis and Susan Stoner Erdmann of Wayne, formerly of Chelsea. Maternal grandparents are Charles and Marilyn Stoner of Gregory. Paternal grandparents are Max and Lydia Erdmann of Westland.

A daughter, Sarah Marie, Sept. 18 to Michael and Katherine (Murray) Spence of Chelsea. Maternal grandmother is Jeonondella Murray of Ypsilanti. Paternal grandparents are Ted Spence of Baldwin and Nancy Spence Connelly of Harrison. Sarah has one brother Sean, 3½, and one sister Stephanie, 2.

A son, Andrew Christopher, to Harriet and Brian Hamilton, 234 Park St., on Monday, Oct. 26 at University of Michigan Women's Hospital. Maternal grandparents are Tilda Wall, of Chattanooga, Tenn., and the late Junius Wall. Paternal grandparents are Geraldine Hamilton, of Columbus, O., and the late Harry Hamilton.

SCHOOL LUNCH MENU

Weeks of Oct. 28-Nov. 6

Wednesday, Oct. 28—Ham and patty on bun, tater tots, vegetable sticks, peach half, milk.

Thursday, Oct. 29—Hot turkey sandwich, buttered corn, pineapple tidbits, milk.

Friday, Oct. 30—Happy Halloween! Apple juice, chicken nuggets with sauce, hash brown patty, cole slaw, donut, milk.

Monday, Nov. 2—Chicken patty on bun, tater tots, dill pickles, pear half, milk.

Tuesday, Nov. 3—Italian spaghetti, warm French bread with butter, broccoli spears, peanut butter treats, milk.

Wednesday, Nov. 4—Fish sandwich, hash brown patty, vegetable sticks, pineapple tidbits, milk.

Thursday, Nov. 5—Kliger school, Manchester—no lunch. Chelsea—Burrito with chili, french fries, buttered corn, applesauce, milk.

Trash Collection Rates Increased

Village trash collection rates have been raised 25 percent, effective Monday, Nov. 2.

Beginning in November the household charge will be \$5 per month, up from \$4.

Village council raised the rates at their Tuesday, Oct. 20 meeting in light of a huge jump in the cost of the village's trash hauling contract.

The new 1987-88 contract, tentatively with Schneider Sanitation of Dexter, is for \$123,700 for two years. The previous contract was for \$37,400 per

year with Len's Rubbish.

Schneider Sanitation's bid was accepted by council on the contingency that the company could prove by Oct. 28 that it had adequate liability insurance. If they cannot provide documentation then Bob's Hauling will be awarded the contract at \$142,840.

Council also voted not to continue to subsidize the landfill at the rate of \$1 per month per household. That money will be used to pay for garbage service.

Frontier
mechanical inc.
PLUMBING & HEATING
COMMERCIAL - RESIDENTIAL - INDUSTRIAL
C. JERRY PICKLESIMER
MASTER PLUMBER
16791 WINTERS RD., GRASS LAKE, MI 49240
313-475-2380

STATE
LICENSE NO.
81-08525

1988 FORDS and MERCURYS arriving daily!



Acres of cars just minutes away in Chelsea

1987 MERCURY COUGAR LS

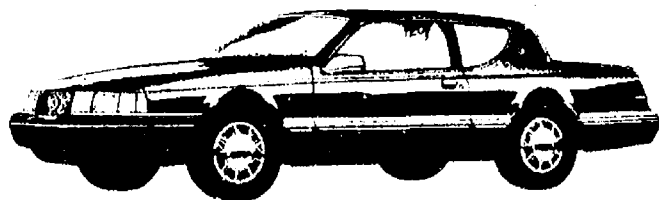

LIST PRICE \$15,764
PALMER* \$13,640
Stock No. 7M195

SEE THE ALL NEW

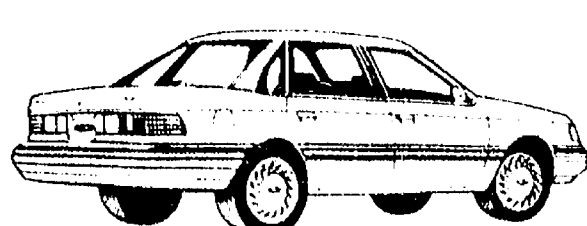

1988 TEMPO

**DON'T
MAKE THE
\$1000⁰⁰
MISTAKE!**

1987 MERCURY SABLE LS SEDAN

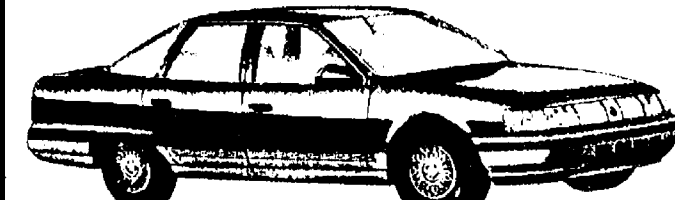

LIST PRICE \$16,878
PALMER* \$14,478
Loaded Stock No. 71348

1988 TRACERS

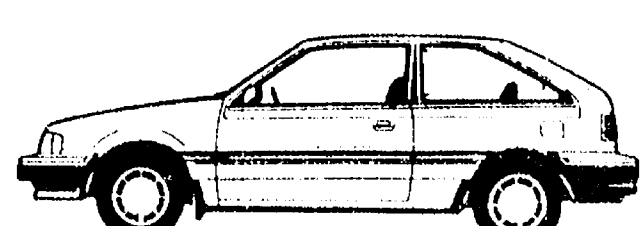

NOW AVAILABLE

PALMER
Michigan's Oldest Ford Dealer



*Plus tax, lic., & dest. fees.

Open Mon.-Thurs.'til 9, Sat.'til 1 p.m. • SERVICE OPEN SATURDAY, TOO

CHELSEA

Just minutes away. I-94 to M-52
North 1½ miles downtown

475-1301

PARISHO & COMPANY
Public Corporation
JAMES (JAY) W. PARISHO, C.P.A.
CERTIFIED PUBLIC ACCOUNTANT
Two locations to serve you:
1905 Pauline Boulevard, Suite 5
Ann Arbor, Michigan 48103-5001
313/995-5656
107½ South Main, P.O. Box 251
Chelsea, Michigan 48118
313/475-9640
WE SERVICE: Personal — Corporate — Partnership — Farms
ACCOUNTING — TAX PREPARATION & CONSULTING — FINANCIAL PLANNING
Appointments available Monday through Saturday

**Call
475-1371**

WANTED
LITTLE
AD
FOR
BIG
RESULTS

To place your ad in
THE CHELSEA STANDARD

**MAJOR
HEALTH
BREAKTHROUGH!**

STOP
the
progression of heart disease
lower the risk of
Heart-Attack & Stroke
improve your
Cardio-Vascular System
Lower Cholesterol and Triglycerides

**Your Doctor DOESN'T HAVE IT!
Your Cardiologist DOESN'T HAVE IT!
Your Pharmacist DOESN'T HAVE IT!**

COMPLETELY NATURAL • DOCTOR RECOMMENDED
to order, call
Peter Stephens (313) 475-9691
Everyone who has a heart should take this product!

Kiwanis Halloween Party Is Saturday

Parents won't have to worry about rushing home in time for Halloween festivities this year as the annual party sponsored by the Kiwanis Club of Chelsea takes place on Saturday, Oct. 31.

Young children will be able to go trick or treating in the village from 4 p.m. to 6 p.m. Parents are urged to inspect all candy before allowing children to eat it.

The Kiwanis Club party begins promptly at 6 in the Municipal Parking Lot with a judging of costumes.

Judging will be held in six age categories, 3-and-under, 4-5, 6-7, 8-9, 10-11 and 12-and-over.

There will be two divisions in each age group, "best-looking costume," and "most original costume."

Unlike past years, the top three placers in each category will receive big ribbons in recognition of their efforts. Money prizes will not be given, as previously reported.

"The cash prizes were felt to limit the number of kids that could be recognized," said party organizer Blake Thompson.

Children who win prizes are urged

to stay to have their photographs taken for The Standard at the conclusion of the judging.

Each child will receive a participatory ribbon. The judges will also award some honorable-mention ribbons.

Following the judging, at 6:30, will be the annual Halloween Parade around the block surrounding the parking lot. The parade will be led by Jim Gaken in his antique fire truck and the Beach Middle school marching band under the direction of Warren Mayer.

Four "celebrity" judges have offered their services this year—Lisa and Theresa Broderick of Gemini Family Hair and Ann Currie and Mary Currie-Williams of The Country Rose.

Kiwanis Club's cider and donut party will begin in the parking lot after the parade.

Bill Rademacher will once again serve as the master of ceremonies.

After the party, children may want to attend the Lioness Club's Haunted House at the UAW Local 437 Hall on S. Main St. next to the post office. It will be open from 7 to 10.

Area Seniors Discuss Provisions of Proposed Health Care Legislation

The programs on catastrophic health care legislation for seniors held Monday, Oct. 19, at the Chelsea senior center in the morning and the Dexter senior center in the afternoon, were both well attended.

Chelsea senior nutrition program director Arlene Larson said that every seat was taken at their presentation, while Mary Bouillon, Dexter senior nutrition program director, described the Dexter turn-out as "quite good."

Speaker at both meetings was Peggy Hinchey of the Senior Citizens Guild in Ann Arbor. Hinchey explained the provisions of the Catastrophic Health Care bill which has passed in the House of Representatives and is now being considered by the Senate. She answered questions and then distributed a questionnaire, the results of which she is passing on to area legislators.

Bouillon said that seniors in her program found the presentation interesting and asked lots of questions.

Larson said the general consensus of the Chelsea seniors was that they did not want the bill passed in its present form. She said the basic problem is that the title gives the impression that it would cover nursing home and

other custodial care, when in fact it does not. Another problem is that it will be paid for entirely by seniors, not by the general taxpayers. Many thought under these conditions, it would be better to pay for private supplemental health care.

Larson said that although the seniors were opposed to this specific bill, many are willing for some sort of legislation to be passed and to be taxed accordingly.

When asked her personal opinion, Larson replied, "I hate to say I'm totally against it. It may be it could be reformed to serve senior's needs better."

The Chelsea seniors agreed to write letters to their representatives. They also reacted favorably to a suggestion of Treva Winans, director of the Chelsea senior program, that a senior's political action group be formed, maybe in conjunction with Dexter.

Attending the Chelsea meeting was Connie Giarmo of Congressman Carl Pursell's office. Giarmo was the Pursell aid responsible for researching the bill. Giarmo explained that she was there to gather feedback on the group's concerns and to answer questions on the reasons for Pursell's "no" vote on the bill.



ABRASIVE FINISHING, INC., 11775 Dexter-Chelsea Rd., is replacing their 17,000 square foot building that was destroyed by a fire May 21. A 4,000 square foot building, which was also destroyed in the fire, will be replaced at a later date. The new building will be of steel, like the first, but will be newer and more modern. When completed at the end of the year, it will be used for offices and a

manufacturing area. The company is now using a trailer for an office and warehouse area for manufacturing. President of the company, Bill Ackley, says even under these conditions, the company is working at capacity, but is not as efficient as it could be. Abrasive Finishing Inc. manufactures ceramic abrasives for mass finishing operations and employs 35 people.

Salt Dome Planned for Proving Grounds

Chrysler Proving Grounds has been given approval by Sylvan township to build a salt storage dome on its property.

When completed, the dome will hold 2,500 tons of salt and will not be visible from the road, according to Facilities Supervisor John Schick.

"We have a much smaller facility now and have enough salt on hand for about one average snowfall," Schick said.

"We had to depend on truck deliveries between snowfalls and have been caught short on a couple of occasions. The dome will hold a normal annual supply of salt."

Chrysler has many miles of roads on its property as well as test tracks.

The dome will be constructed of treated wood on an asphalt floor and will be completely covered, Schick said. There will also be a four foot high retaining wall.

Schick said he hopes the dome will be constructed in time for the area's first snowfall.

Governor of Michigan Territory orders arrest of a priest for criticizing his rule, 1813.

HALLOWEEN SALE

Treat yourself to Magnavox—and magnificent savings!

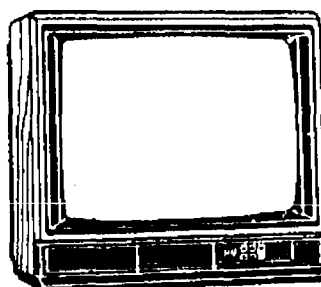

RH4250WA 19" dia. Color TV • Multi-function 18-button infrared remote • 152 total channel capability • Contrast 52 picture tube

RETAIL \$450
SALE \$379
PRICE

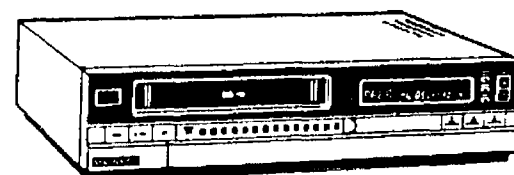

MAGNAVOX VR9510AT VHS HQ Infrared Remote Table Model VCR

- 14-position UHF/VHF electronic tuner
- 14 day/2 event programmer
- Search/special effects
- One touch record with standby
- 11-function infrared remote
- Power off eject
- Electronic multi-function display
- 4-digit electronic counter/memory
- Picture sharpness control

RETAIL \$340
SALE \$289
PRICE

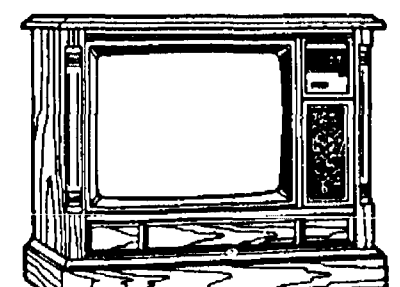

RH4814PE 25" dia. Color TV • Multi-function 18-button infrared remote • 152 total channel capability • Contrast 52 100" picture tube

RETAIL \$600
SALE \$549
PRICE

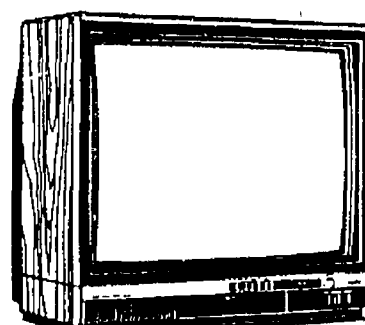

MAGNAVOX RQ4540AK 28" diagonal Table Model Computer Color 330 TV

- 24-button Magnavox Universal remote
- 152 total channel capability
- Contrast 52 "flat square" picture tube
- Random access touch-tuning
- MX/2000 chassis
- High resolution filter
- Stereo/SAP Jack
- Videomatic
- 2-speaker sound system
- Programmable scan tuning

RETAIL \$650
SALE \$549
PRICE

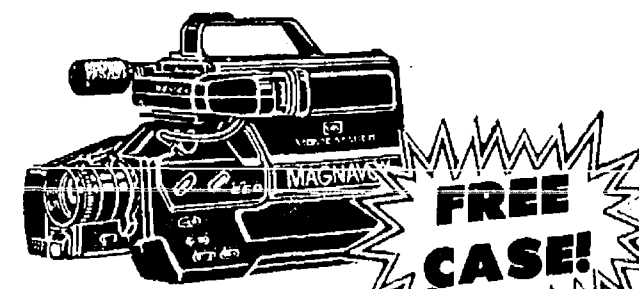

VR9240AV VHS Movie-Maker • VHS Movie-Maker with CCD Imager • Video/AC adaptor/charger • Audio/Video output adaptor • Audio/Video cable • Battery pack • Shoulder strap

RETAIL \$1,700
SALE \$1,299
PRICE

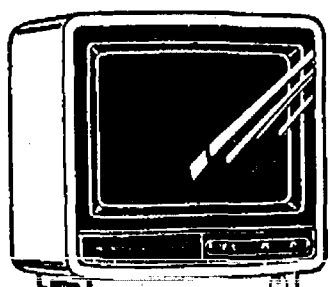

CH3930AL 9" dia. Color TV • On-screen channel display • Electronic UHF/VHF scan-tuning • Electronic volume control • Swivel base • Earphone Jack • Almond, Dusty Rose and Navy

RETAIL \$300
SALE \$269
PRICE

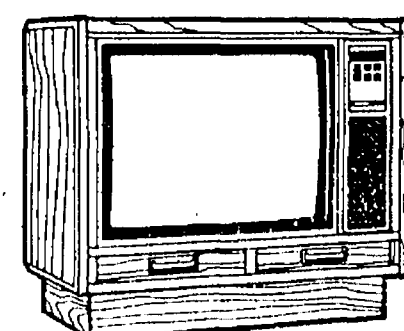

MAGNAVOX RG5940AK 26" diagonal Console Computer Color 330 TV

- 24-button Magnavox Universal remote
- 152 total channel capability
- Contrast 52 "full square" picture tube
- Random access touch-tuning
- MX/2000 chassis
- High resolution filter
- Sleep timer
- Stereo/SAP Jack
- Electronic volume control
- Swivel base

RETAIL \$750
SALE \$599
PRICE

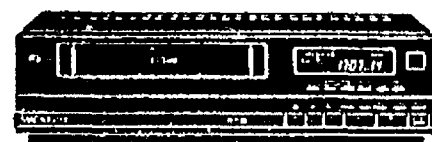

VR9642AT • 4 video-head system • 155 channel random access frequency synthesized digital tuner • 21 day/8 event programmer

RETAIL \$550
SALE \$419
PRICE

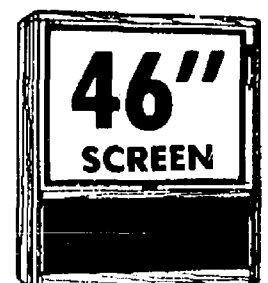

RH5530AK 46" dia. Large Screen TV • 160" black matrix screen • 36-button "Menu Format" Universal Remote • Built-in MTS decoder

RETAIL \$2,400
SALE \$2,195
PRICE

AS SEEN ON TV

The Exclusive MAGNAVOX UNIVERSAL REMOTE CONTROL

Three Remotes-in-One

Ask us for a demonstration today!

MAGNAVOX
Smart. Very smart.

Ask us about no down payment financing!
For Sales & Service . . .

HEYDLAUFF'S

113 N. Main St., Chelsea

Ph. 475-1221

HALLOWEEN PARTY for 4-year-olds

Sat., Oct. 31st

9 a.m. till 11:30

(St. Barnabas Church, W. Old US-12)

- Parents are invited, too!
- Bring costumes
- Activities • Snacks

Call Cindy at 475-9791 for reservations
Hosted by North Lake Co-Op Pre-School

TOOTHACHES DON'T HAVE TO HAPPEN!



WE PROVIDE COMFORTABLE SENSITIVE CARE FOR THE ENTIRE FAMILY

- HANDICAPPED PATIENTS WELCOMED
- EVENING AND SATURDAY APPOINTMENTS AVAILABLE
- NITROUS OXIDE

- Prompt Gentle Care • We'll help you with your insurance forms!
- Full service family dental care . . . • Cosmetic Dentistry . . . tooth whitening, bonding & crowns • 24 hour emergency service
- Convenient payment plans!

David W. Swan, DDS
FAMILY DENTISTRY



3200 South Main Street
Chelsea, Michigan 48118 • (313) 475-3444